WEATHER FORECAST

Victoria and Vicinity—Fresh to strong southwest winds; mostly fair, and moderately warm.

Vancouver and Vicinity—Fresh westerly winds; mostly fair, and warm.

The Daily Colonist.

(ESTABLISHED 1858)

COLONIST TELEPHONES

Advertising	Empire 4114
Business Office	Empire 4114
Circulation	Garden 1812
Job Printing	Garden 5241
Editorial Rooms	Empire 4111
Social Editor	Empire 3311

NO. 174—EIGHTIETH YEAR | VICTORIA, BRITISH COLUMBIA, THURSDAY, JULY 7, 1938 | EIGHTEEN PAGES

WORK OF INSTITUTES Women Anxious to Get Chair of Economics Re-established at University of B.C. — Page 7

SUNSHINE CAMP OPENED Mayor Andrew McGavin Officiates at the Opening at Saseenos — Page 3

Sharing Lead in *FIVE IN DEADLOCK* First Round Proper of British Open Golf Tourney at Sandwich—Page 10

JUSTICE MINISTER WOULD NOT REJECT "PADLOCK" MEASURE

Hon. Ernest Lapointe Not Prepared to Recommend Disallowance of Disputed Quebec Legislation Nor Reference on Constitutionality to The Supreme Court of Canada

OTTAWA, July 6 (C).—Justice Minister Ernest Lapointe is not prepared to recommend that the Governor-General disallow Quebec's Padlock Act, nor is he disposed to recommend a reference on the constitutionality of the legislation to the Supreme Court of Canada. This decision was contained in a Ministerial report rendered to the Governor-in-Council by Mr. Lapointe today.

While the validity of the act is a proper subject for determination by the courts, Mr. Lapointe's opinion is that action should be based upon a concrete case "rather than upon the submission to the Supreme Court of Canada of an abstract question."

The padlock law, officials described as "an act to protect the province against Communistic propaganda," was passed at the 1937 session of the Quebec Legislature. It provided that a building, where Communistic literature or propaganda was found, could be padlocked by authorities.

ACTIVITY UNDER ACT

First action under the law was taken last November when the office of the weekly Montreal newspaper Clarte was raided and padlocked. Later the Montreal office of the Toronto daily newspaper, The Clarion, was raided and 700 copies of the paper, along with other publications and documents, seized. Several book stores and print shops also have been raided.

The minister's opinion, rendered one day before the expiry of the statutory one year's period within which the Dominion may exercise its right of disallowance, is a

Continued on Page 2, Column 3

BRITAIN WILL AID FARMERS

Prime Minister Warns Wartime Provisioning Must Depend on Navy

LONDON, July 6 (CP-Havas).—The Government is determined to aid domestic agriculture to the fullest extent, but wartime provisioning of the United Kingdom must ultimately depend upon supremacy of the Royal Navy, Prime Minister Chamberlain told a Parliamentary delegation tonight.

The group called upon Mr. Chamberlain at the House of Commons to seek an explanation of a disputed passage of his speech at Kettering, Saturday, in which he warned any attempt by Great Britain to grow all the food it needed would ruin those "Empire and foreign countries who are dependent on our markets."

GLAD TO CLARIFY SPEECH

The Prime Minister prefaced his remarks with an expression of gratitude for the opportunity of clarifying certain errors of interpretation he claimed had been made by critics of his speech.

He insisted whatever the efforts to increase home production, the nation could not "reasonably" count on British self-sufficiency in foodstuffs.

This fact, he said, must determine British policy. No lack of interest in the farm problem should thereby be imputed to the Government. All that was meant in the Kettering speech, according to Mr. Chamberlain, was that artificial expansion of agricultural production is unnecessary, and would be more disastrous for farmers than artificial inflation.

Landon Replies to Roosevelt Speech

COUNCIL BLUFFS, Ia., July 6 (AP).—Alf M. Landon replied to President Roosevelt's recent fireside address tonight with a charge the present depression in the United States was brought on by methods and policies of the Administration.

This depression, he said, is "purely political." He characterized the President's speech as "the new deal version of why we have 12,000,000 people unemployed."

PAGE DIRECTORY

Comics	Page 13
Editorials	Page 4
Financial	Page 12
"Heart on Her Sleeve"	Page 16
Jane Dixon	Page 13
Radio Programmes	Page 9
Shipping and Travel	Page 5
Social Notes	Page 8
Sport	Page 10
Theatres	Page 11
Women's Clubs	Page 7

DEMOCRACIES TAKING LEAD

Three Great Nations Combine Efforts at Conference On Refugees

EVIAN-LES-BAINS, France, July 6 (AP).—The world's three foremost democracies—Great Britain, United States and France—took the lead today in seeking havens for unwanted Jews and other political refugees from Greater Germany.

The three nations combined their efforts at the opening of a thirty-two-nation conference on refugees, called as a result of President Roosevelt's invitation for intergovernmental discussion of the problem.

Earl Winterton, Chancellor of the Duchy of Lancaster, representing the British Government, said this country was anxious to join in helping "alleviate in some degree the consequences of the situation, the poignancy and gravity of which has struck the imagination and excited the sympathies of people in all countries."

STUDYING POSSIBILITY

Lord Winterton declared his Government was studying possibility of settling refugees in "certain East African territories" but that this would involve only a limited number of families.

Members of the official committee approved a suggestion by the French delegate, Henry Berenger, to send a message to Mr. Roosevelt emphasizing solidarity of the delegates in working toward a solution.

Myron C. Taylor, head of the United States delegation, delivered an address, saying the plight of thousands of persons deprived of their nationality by Germany's absorption of Austria is "no longer of purely private concern; it is one for intergovernmental action."

Six Sitdown Strikers Hurt At Port Said

PORT SAID, July 6 (AP).—Six Suez Canal sitdown strikers were wounded today when police tried to evict them from the canal repair shops.

The strike, begun yesterday, thus far is without effect upon transit through the waterway.

Port Said and Ismailia waterworks strikers resumed work when the company granted a 25 per cent increase. A similar increase was given ferry workers between Port Said and Port Faud. However, about 2,000 men still w... on strike, demanding higher pay.

Model Shows King George V. Memorial

Our Photograph Shows a Model of the Accepted Design for the King George V Memorial at Westminster, Which Gives a Good Idea of the Position the Memorial Will Occupy. Several Buildings Will Be Demolished to Make Room for It.

Widespread Destruction Left in Wake of Flood Sweeping Through Kobe

More Than Four Hundred Killed and Toll Might Reach 1,000—Thousands of Dwellings Damaged—Landslides Add to Destruction—Heavy Rain Continues Through Night

TOKIO, July 7 (AP).—A flood which swept down from the hills cut a path through the heart of Kobe today, leaving more than 400 dead. A cloudburst swelled the tons of water which, previously dammed by landslides in the hills, suddenly surged into the city, the principal port of Western Japan.

Fears were expressed the final death toll in this newest of Japan's serious floods might reach 1,000. It followed inundations, last week in which more than 861 persons were killed, injured or missing.

MANY HOMES DAMAGED

Some 6,000 houses were listed as damaged in the Kobe disaster. There was a shortage of drinking water.

At least five foreigners were known to have lost their lives.

Rain continued throughout the night and frightened residents sought safety on higher ground.

"The best information shows between 400 and 480 dead, but so many buildings have been smashed that nobody can be certain," Frederick Taylor, native of Sacramento, Calif., told the Associated Press by telephone. A businessman, Taylor has lived in Kobe for fifteen years.

"It's still raining and I am heading for higher ground before morn-

Continued on Page 2, Column 8

Eight Boys Killed When Fire Drill Stunt Goes Wrong

LISBON, July 7 (AP).—Eight boys were killed early today when a firemen's brigade, during an exhibition fire drill, failed to rescue them from a blazing gasoline-soaked four-story wooden building. Two died in the flames and six made fatal leaps from windows. Ten were injured seriously and taken to hospitals. Many were injured also when the crowd of spectators stampeded, hindering the frenzied firemen.

No Reason Given for Mine Blast

MICHEL, July 6 (C).—Investigators probing the subterranean coal mine blast that sn... out the lives of three miners maintained their silence tonight as to the cause of the explosion 4,000 feet underground.

Under leadership of British Columbia Mines Inspector J. R. Hughes, three company officials and three miners spent the day examining "B" seam of the Crow's Nest Coal Company's No. 1 Mine, where Edward Morrison, William Cartwright and John Phillips met death yesterday.

No official reason for the blast has been given.

Make Explosives In Eastern Plant

MONTREAL, July 6 (C).—A "small order" of T.N.T., a powerful explosive used in making munitions, is being made at the Beloeil, Que., plant of Canadian Industries, Limited, for the British Government, the company announced today.

OVER SCORE IN HAIFA KILLED

Arab-Jewish Clash in Palestine Results in Many Casualties

JERUSALEM, July 6 (AP). — A bomb explosion in the business centre of Haifa, followed by a running gun battle between Jews and Arabs, today killed at least twenty-one persons and wounded sixty others.

The outbreak was one of the bloodiest in the long history of Arab-Jewish clashes in the Holy Land, which each group considers its national and spiritual homeland.

Race rioting broke out during the evening rush hour when crowds were hurrying ...e. Witnesses said that after the bomb exploded, police constables o... fire on the rioting crowds, causing a majority of the casualties.

One of the victims was Tivia Dounie, fifty-five, well known contractor and brother-in-law of Dr. Chaim Weizman, president of the British Zionist Federation. Official figures said eighteen Arabs and three Jews were killed.

Origin of the bomb was not determined immediately.

Another bomb tossed from a moving train into a Jewish crowd at Tel Aviv killed a woman and wounded two men.

THREE DROWNED IN CAR ACCIDENT

Mother and Two Sons Lose Lives When Machine Plunges Into Toronto Bay

TORONTO, July 6 (C).—Mrs. Frank E. Fairbairn, of Cedarville, Ont., and two young sons, Robert and Frank, drowned tonight when the automobile in which they were riding plunged into Toronto Bay at the foot of Spadina Avenue.

Mrs. Fairbairn's husband escaped through a side door and was taken to hospital for emergency treatment.

The accident occurred as hundreds of persons strolled near the waterfront. Witnesses said the car slowed as it neared the breakwater at the foot of the street, then spurted forward and dropped into twenty-five feet of water.

TOURISTS HELD UP

VANCOUVER, July 6 (C).—A lone armed gunman, who said he was out of work and couldn't support his family, tonight held up four tourists in their car on a downtown street and escaped with a total of $93 in cash.

FLOATING CAGE PLAN ATTACKED

Air Secretary Denies Lack Of Material Delaying Barrage Expansion

LONDON, July 6 (AP).—London's "floating cage" to keep enemy bombers away in wartime became the target of House of Commons snipers today as War Secretary Hore-Belisha went before a select committee to explain use of the Official Secrets Act against members of Parliament.

Sir Kingsley Wood, Secretary of State for Air Defence, from the House floor denied lack of material or equipment was delaying extension of the "balloon barrage"—a system of balloons with dangling cables designed to trap attacking planes—to other areas.

MORE EXPERIENCE NEEDED

He said further experience with the device in the London area was necessary.

The Air Minister ignored a question from a Conservative as to whether the balloons were any good in a gale.

During the experiments several have blown away to France, trailing dangerous lengths of cable.

The select House committee of fourteen members before which Mr. Hore-Belisha gave testimony was constituted to delve into the rights of members of Parliament to defence secrets.

FIRE RAZES ELEVATOR

LETHBRIDGE, Alta., July 6 (C).—Fire early today destroyed the Alberta Pacific grain elevator at Woodhouse, four miles south of Claresholm, Alta. Origin of the fire was unknown and the loss was not announced.

War Anniversary in Shanghai Punctuated By Bullet and Bomb

One Chinese and Two Japanese Killed—Police Reserves and Foreign Defence Units of International Settlement Called Out

SHANGHAI, July 7 (AP).—Exploding bombs and assassins' bullets today ushered in the first anniversary of China's armed resistance to Japanese invaders and threw the International Settlement into turmoil.

Three bombs were thrown simultaneously at a Japanese sentry post on Garden Bridge, a floating restaurant off the Bund—now used as Japanese gendarme headquarters—and the Yokohama Specie Bank branch, also on the Bund.

One Chinese was killed and another wounded.

Police reserves and foreign defence units were called out to guard against more serious outbreaks of terrorism in China's commercial capital.

A cordon was quickly thrown around the foreign area, blocking all traffic between the International Settlement and Japanese-occupied territory.

An unidentified Japanese riding a bicycle in the international sector guarded by United States marines, was shot and killed. His assassin escaped.

In Japanese-occupied West Hongkew, a part of Shanghai, a Japanese sentry was shot and killed by

Continued on Page 3, Column 3

FIVE CANDIDATES SEEK POST OF NATIONAL CONSERVATIVE LEADER

Nominees Are Hon. Dr. R. J. Manion, Hon. J. Earl Lawson, Denton Massey, M. A. MacPherson And Joseph Harris—Each Outlines Policies In Addresses to Convention at Ottawa

Take Pledge to Work for Canadian and Empire Unity

By FRANK FLAHERTY
Canadian Press Staff Writer

OTTAWA, July 6 (C).—Five aspirants to the leadership of the Conservative party and a chance for the Premiership of Canada, rested their cases tonight with a jury of nearly 2,000 men and women. Tomorrow afternoon when the votes are counted, one will be the winner, and the other four will stand pledged to work under him for the cause of the party in the next general election.

The men are: Murdock A. MacPherson, of Regina; Denton Massey, of Toronto; Joseph Harris, of Toronto; Hon. J. Earl Lawson, of Toronto, and Hon. R. J. Manion, of Fort William. The jury was the National Conservative convention delegates, who listened in rapt attention to twenty-minute orations from all, and gave each a general measure of applause.

Friends of the candidates eagerly watched the crowd's reaction to the speeches for an indication of how the vote would go. It was difficult to note much difference in the warmth of the applause.

TO WORK FOR UNITY

Nominations and the addresses of the candidates brought to an end the second day of the convention, a day in which the retiring leader, Rt. Hon. R. B. Bennett, in a dramatic address, pleaded for the continuance of Canada as a partner in the British Commonwealth, and led the convention in a pledge to work for the unity of Canada and the Commonwealth.

Of the five men, Mr. Lawson and Mr. MacPherson are lawyers, Dr.

Continued on Page 2, Column 4

Insurgents Make Substantial Gain On Wide Front

HENDAYE, France, July 6 (AP).—Spanish insurgent armies hammered at both ends of a fifty-mile front from Teruel to the Mediterranean today, gaining nearly five miles on the western flank. General Jose Valera's forces, driving southward from Teruel, advanced to within two miles of the village of Ademuz, on the Quadalaviarturia River, sixty-five miles northwest of Valencia.

To Set Up Permanent Committee

OTTAWA, July 6 (C).—Creation of a permanent national committee on publicity and electoral propaganda was recommended today by the publicity committee of the National Conservative convention. Its report was adopted unanimously.

It was also recommended publication of the Conservative periodical, The Canadians, or some similar booklet be resumed and maintained with regular issues in English and French.

DONATES FARM TO FAIRBRIDGE

Fine Okanagan Estate Given To Schools by Captain J. Dunwaters

LONDON, July 6 (C).—The way was paved tonight for the Fairbridge Farm Schools to take over one of the show places of the Okanagan Valley as a sort of finishing school for the British boys and girls who begin their training in agricultural science at the Prince of Wales Farm near Duncan.

Announcement was made tonight that Ca..... J. C. Dunwater's offer of his 2,500-acre estate on the west side of Okanagan Lake to the school had been accepted. It will be used by the Fairbridge institution to complete the training of the prospective farmers who receive their early schooling on the Vancouver Island farm.

WIDELY-KNOWN FARM

Captain Dunwater, a former Scottish publisher, popularly known as the Laird of Fintry, had used the farm as a breeding ground for his herd of Ayrshire cattle, known as the finest in Canada.

It is a self-contained estate, being made up of range land, orchards, preserves o. mountain goat and deer. It has its own traplines and its own water development.

RAIN CHECKS DISEASE

WINNIPEG, July 6 (C).—Widespread rains in Western Canada have temporarily checked the encephalomyelitis epidemic, deadly brain disease killing Manitoba and Saskatchewan horses, the Manitoba Department of Agriculture reported today.

Dr. Alfred Savage, animal pathologist, said the rains would settle dust, a main carrier of the disease he said has reached almost every section of the two prairie provinces.

TO CANVASS ON STREETS

Officials of Unemployed Here State Men Will Solicit Today

Relays of Victoria's army of single unemployed men would begin soliciting funds on the city streets at 8 o'clock this morning, it was stated late last night by R. W. Campbell, a member of the executive committee and chief publicity agent for the Relief Project Workers' Union, which embraces some 700 men now in the Capital City demanding a works programme from the Provincial Government.

Mr. Campbell said that he regretted the action of the City Council on Tuesday night in refusing permission to the unemployed to hold a tag day. "Our union has always kept faith in any undertaking it has entered into and the signature of our officials on any guarantee given to the city authorities will be honored by vacating the four city-owned and abandoned hotels by Friday at noon. By then, no doubt, the problem of housing our men will have been solved," Mr. Campbell stated.

MORE MEN ARRIVE

Yesterday a new contingent of men arrived in the city estimated at 200. They came by freight train and arrived at 3:30 o'clock. It was reported from Nanaimo last night a further group, numbering 125, headed by Steve Brodie, arrived in that city on their way to Victoria. They attended a meeting in Nanai-

Continued on Page 2, Column 1

Proposal Is Protested by Shipowners

LONDON, July 6 (C). — A communique issued tonight by the committee of British shipowners trading with Spain expressed the opinion that Almeria, proposed by General Franco as the one port in Government territory which would be immune from insurgent air raids, is inadequate in size, poorly equipped and too close to the actual hostilities.

Almeria, the shipping men's protest said, is the smallest of the seven ports in Governmental Spain used by British merchantmen and is "in every way unsatisfactory."

TRIBUTE PAID AT PR. RUPERT

Many Officials and Citizens Do Honor to Slain Provincial Police Officer

PRINCE RUPERT, B.C., July 6 (C).—More than 1,000 Prince Rupert citizens paid tribute today to Inspector William J. Service, acting head of the British Columbia Police for this northern district, who was shot by an enraged gunman Monday. Later, the body was sent to Kamloops, from where Inspector Service came a month ago to take over his duties here. Corporal Sam Service, of the Chemainus division of the Provincial Police, a brother, and Inspector Service's widow and daughters, accompanied the body. He will be buried at Kamloops on Sunday.

LONG PROCESSION

Militiamen, ex-servicemen, police, Government and civic officials and citizens took part in the long procession through Prince Rupert streets. The body was accompanied by a guard of honor from the 102nd Battalion, Royal Canadian Artillery.

The services were held under the auspices of the Masonic order. E. J. Smith, worshipful master of the Tsimpsean Lodge of the Masons, conducted the services.

LATE NEWS BULLETINS

YOUTH DROWNS IN LOWER ARROW LAKE

NELSON, B.C., July 6 (C).—Ronald Harrison, seventeen, drowned in Lower Arrow Lake, near Robson, twenty miles west of here, tonight, despite the efforts of a young companion to save him. Young Harrison was swimming to a raft when he got into difficulties. His companion, Thomas McColm, though a poor swimmer, attempted to save him, but was forced to call for help himself.

MEXICO SELLS PART OF OIL SURPLUS

MEXICO CITY, July 6 (AP).—The Mexican Government has contracted to sell $10,000,000 worth of oil to Davis & Company, of New York, in a deal described tonight as a broad step toward solution of the nation's problem of disposing of her vast stores of oil. About 50 per cent of the oil will go to Germany and the remainder to general European markets, principally those of Scandinavian countries, reliable sources disclosed tonight

WILL TRY TO BETTER SPEED RECORD

SALT LAKE CITY, Utah, July 6 (AP).—Captain George E. T. Eyston came back to Utah today, in the hope of raising his world's automobile speed record to five and one-half miles a minute. The English racer arrived by airplane in advance of his machine, the seven-ton Thunderbolt, in which he will try to drive 330 miles an hour on the Bonneville Salt Flats, 130 miles west of here. Last Autumn, on the same flats, he hit 311.42 miles per hour.

FILES SUIT TO RETAIN HIS POST

KNOXVILLE, Tenn., July 6 (AP).—Dr. Arthur E. Morgan filed suit in Knox County Chancery Court, late today, challenging the right of President Roosevelt to remove him as chairman of the T.V.A. and asking that he be recognized as a member and chairman of the board of directors of the Federal agency.

TONS OF BERRIES SENT TO BRITAIN

Shipment of 1,800 Barrels of Processed Strawberries Cleans Up Local Crop

Marketing of the Lower Island strawberry crop has been completed with the sale of 150 tons of processed berries which are to be loaded early this morning on the freighter Nyhorn for shipment to the United Kingdom. The shipment comprises sixty tons of last year's crop, and the balance is the surplus of this year's crop.

It is being sent forward by the Saanich Fruitgrowers' Association and the Vancouver Island Operative Fruit Exchange. While prices were not announced, it was stated that they were considered satisfactory in view of general strawberry market conditions.

Loganberries are coming into the market in large quantities, and the canneries are busy with their packs. While the quality is good, the crop is not expected to be as large as last year, due to the dry season. The price situation is somewhat obscure at present due to a recent break in the market in Oregon.

Any Spring Coat, Suit or Tailored Suit

HALF PRICE

See These July Clearance Bargains

RAYON GOWNS AND PYJAMAS **1.00**

EMBROIDERED SATIN SLIPS White or Tea Rose **1.00**

SLIPS Suede taffeta, built-up shoulders. Black, navy, white and tea rose. Sizes 34 to 52. **1.00**

Taffeta Coats Long Sleeves, Short Sleeves Full Length or Swagger **2.99**

Dresses PRINTED CREPES PRINTED SHEERS STRIPES, WHITE AND PASTELS Sizes 12 to 44 **3.95**

Blouses Prints, sheers, white and pastels and dark. **⅓ Off**

Eddy's

1629 Douglas St., opp. "The Bay"

TO CANVASS ON STREETS

Continued From Page 1

mo last night and were preparing to move south today.

Prepared statements were issued last night by Premier Pattullo and representatives of the men. The Premier reiterated previous assertions of the Provincial Government that the Province would not, under any consideration, accept responsibility either to provide keep or work for transients.

"In order that British Columbia residents may not suffer by reason of the large influx of transients, arrangements have been made that single homeless British Columbians who are not otherwise eligible for relief, and who can satisfy Department of Labor officials that they have been making reasonable efforts during the past two months to obtain casual or permanent employment, and have not succeeded, will be given sufficient temporary work to provide them with subsistence during a further period of search for work," the Premier's statement read in part.

CASE OF TRANSIENTS

Single homeless British Columbians, the Premier stated, who are in need of assistance should make application to the Employment Service of Canada at Nelson, Penticton, Kelowna, Vernon, Kamloops, Vancouver, Nanaimo and Victoria.

"Transients will be expected, and are urged to make application for transportation to their place of former residence forthwith. Transients who register and make application for transportation, will, under arrangements with the Dominion Government, be provided with subsistence pending provision for their transportation and arrival at their destination," the Premier said.

A statement from the men's representatives maintained the Government registration bureau was not sufficiently staffed to take care of heavy daily registrations and therefore it had been decided to send fifteen men per day to register in compliance with the request of the Provincial Government.

EMPLOYMENT BUREAU

Concerning application for casual employment through the local office of the Employment Service of Canada, the representative stated that as only a few jobs could be provided through the regular employment agency, the Single Unemployed Protective Association had set up its own employment committee at 575 Johnson Street and nine jobs had been obtained for the men in the two days since its establishment.

Premier Pattullo's recent press statement that men must register by July 12 and that when complete information was available the Government would deal with each individual case, officials of the union interpreted as a "suggestion of discrimination." "We are out for a works programme as a solution to our present plight and we are determined that the youth of Canada shall reap the benefit of our efforts," the official statement concluded.

MAKES DONATION

At a meeting of the Victoria and District Trades and Labor Council last night it was reported individual unions in the city were handling subscription lists and soliciting funds for the Victoria unemployed army. The Council voted $10 towards the fund for the Project Workers' Union. The delegates appointed a special committee to draft a letter of protest to the City Council over refusal to grant the unemployed a tag day.

In the meantime officials of the unemployed said they were still hopeful that the Federal and Provincial Governments would find means of providing work, making it unnecessary to bring further reinforcements from the Mainland.

TO ENTERTAIN UNEMPLOYED

The Mount Tolmie C.C.F. Club is holding a benefit concert and dance in the hall on Friday evening, commencing at 8. Admission to the entertainment will be a donation of food, clothes, socks, soap, etc., which will be turned over to the unemployed organization. The Progressive Arts Club is putting on a short play and on the programme will be several musicians and comedians, as well as a sketch and singing.

JULY SALE

TWEED AND DRESS COATS, Regular $22.50 to $29.75. Reduced for July Sale to **$14.95** and **$19.75**

Scurrah's LIMITED 728 Yates St. E 7811

SEE THE NEW **BURBANK RANGES** From $48.00 to $159.50

Coast Hardware 1418 DOUGLAS STREET

Tye & Rawson Mimeographing Typewriting - Bookkeeping 812 UNION BLDG. G 1875

Appointment Made on Vancouver Island

J. B. AINSLIE

MANUFACTURERS' agent, recently appointed Western Canada representative for Best Foods, Inc., with headquarters at Vancouver, announces the appointment of George Mead, of this city, as Vancouver Island representative of Best Foods.

WOULD NOT REJECT "PADLOCK" MEASURE

Continued From Page 1

lengthy document. The fifteen sections of the act are cited, and their purport explained.

Mr. Lapointe then dealt with a petition received last January from the Canadian Civil Liberties Union, Montreal branch, which asked that the statute be disallowed.

MANY PROTESTS RECEIVED

"Numerous other protests and representations against this measure were also received by the Government from various organizations and individuals throughout Canada, but located or residing for the most part outside of the Province of Quebec," the minister said.

A copy of the petition was sent to Premier Maurice Duplessis of Quebec with the invitation to submit whatever representations he might desire on the subject.

"Subsequently," the minister reported, "the petitioners having expressed a desire that counsel should be heard on their behalf in support of their application, the undersigned (Mr. Lapointe) made an appointment for the hearing of argument, in exception to the ordinary procedure in consideration of an application for disallowance."

Premier Duplessis advised that the Provincial Government would not be represented at the hearing.

PUNCTUATED BY BULLET AND BOMB

Continued From Page 1

three Chinese, who threw a hand grenade at a Japanese sentry post on the Yuyaching Road Bridge, linking the settlement with Hongkew.

Three bombs were tossed against a Japanese cotton mill on the settlement outskirts and a few moments later three more bombs exploded in the mill's living quarters. One British Sikh soldier from India was wounded.

MILITARY GAINS

Japanese reported new gains today over Chinese armies defending the Yangtse River approach to Hankow, China's provisional capital and goal of Japan's campaign.

Reports of Japanese successes in the land, air and naval drive on Hankow were countered by Chinese assertions that their guerrilla and regular forces were inflicting heavy damage on the invaders.

Going East visit **Glacier Park** and **Waterton Lakes**

● You can't miss them if you travel Great Northern Railway. For the air-conditioned Empire Builder runs alongside this air-cooled playground for 60 daylight miles.

● So stop off and tour through the parks in a sight-seeing bus. An all-expense tour costs but little extra, including transportation, meals and lodging at fine hotels—among them Prince of Wales at Waterton Lakes. See glaciers, lakes, waterfalls, and colorful mountains.

● Everyday low one-way and round-trip fares. Choice of return routes. Information . . . Reservations . . . Tickets . . .

GREAT NORTHERN RAILWAY

Empire Builder leaves Seattle 10:15 pm

H. E. DOUGLAS, Agent 916 Government St. Phone Empire 9823 Victoria, B. C.

Five Are Nominated For Leadership of Conservative Party

Continued From Page 1

Manion is a medical practitioner, Mr. Harris is a businessman and Mr. Massey a man who has devoted his whole time in recent years to public life.

All but Mr. MacPherson are Ontario-born and Ontario residents. He was born in Nova Scotia and lives in Saskatchewan.

ALL ARE EXPERIENCED

All but Mr. MacPherson have seen service in Parliament. Mr. Massey, Mr. Harris and Mr. Lawson are members now. Dr. Manion was a member until 1935. Mr. MacPherson served in the Saskatchewan Legislature and was Attorney-General and Provincial Treasurer in the Anderson Government until 1934.

Dr. Manion and Mr. Lawson served in Federal Cabinets. Dr. Manion was in the Meighen Cabinets for short terms and in the Bennett Cabinet for five years as Minister of Railways and Canals. Mr. Lawson was Minister of National Revenue in the Bennett Administration and national organizer of the party in the 1935 general election.

NAMES OF SPONSORS

Mr. Massey's nomination papers were signed by H. C. Green, M.P. for Vancouver South, and R. K. Finlayson, Winnipeg; Mr. Lawson's by Mrs. Gertrude Van Koughnet, of Toronto, and David J. Ongley, Hamilton, Ont.; Mr. Harris by Victor C. Porteous, Owen Sound, Ont., and Mrs. George Gooch, Toronto; Dr. Manion's by Errick Willis, M.P.P., Winnipeg, and George Heon, M.P. for Argenteuil; Mr. MacPherson's by A. L. Smith, Calgary, and C. B. Smith, of Halifax.

Official announcement that the polls were closed, made at 4 p.m., P.S.T., by Senator John Haig, of Winnipeg, chairman of the nominations committee, swept aside any possibility that Hon. H. H. Stevens, Hon. R. B. Bennett or Senator Arthur Meighen would be candidates.

Until the last moment, rumors swept through the corridors at the Coliseum, where the National Conservative Convention is being held, that one or all three would be induced to let his name go before the convention.

DR. MANION SPEAKS

"I never sought this position," said Dr. Manion. "I made no canvass of man or woman. I have no publicity man and no organization so far as I am personally concerned, because I felt this was a position of such great responsibility that the position should seek the man."

Despite appearance of disruptive symptoms, 95 per cent of people of Canada were determined to maintain Confederation, he said.

"To maintain Confederation we must have a strong Central Government, but at the same time we must respect provincial autonomy and provincial rights, so long as the provinces do nothing that conflict with the Constitution or the welfare of the country as a whole."

EMPIRE CO-OPERATION

Yesterday, Dr. Manion said, the issue of Empire co-operation had been raised before the convention.

"I would like at once to say there can be no two opinions on that subject, and I have no doubt that if the matter were thoroughly explained to the people, all would stand together.

"Never has there been a time when co-operation was needed more. Three years of Mackenzie King's Government has brought more disunity than thirty years of any other period in our history.

"All here want harmony and co-operation, and are proud of their Empire connections. If any man proposed breaking away from the Empire the last to support that movement would be my good friends from Quebec.

"Our purpose here is to make this convention a success and not to stir up animosities. I believe Mackenzie King hoped this convention could be wrecked and tried to throw a monkey wrench into the machinery to wreck it."

UNEMPLOYMENT PROBLEM

The greatest problem facing Canada was unemployment, and the difficulty of finding work and opportunity for young men and women coming out of schools, Dr. Manion said. A million people on relief and 500,000 unemployed made for a condition of discontent in which subversive ideas could spread.

"If I am elected leader of this party, and later made Prime Minister of Canada, my first act will be to appoint a Minister of Youth Welfare, who will take the problem of youth in hand," said Dr. Manion.

Dr. Manion said he had studied the railway problem intensively during his five years as Minister. He was opposed to unification as has been proposed.

"I am my own master," Dr. Manion said in closing. "I am not a servant of any individual, class, group, section or interest, big or little.

"And let me say the label of 'servant to the big interests,' which so long has been attached to the Conservative Party, should be taken off at this convention."

Dr. Manion then repeated his peroration in French.

HON. J. EARL LAWSON

Mr. Lawson said, in accepting the nomination as candidate to succeed Mr. Bennett, he realized to the full the "enormity" of the task which would face him if elected.

Achievements of the Conservative Party, Mr. Lawson said, were an inspiration to every Conservative to cling to that which was good in the past and to cut away from that which was outworn and useless.

The party must give work to all those willing to work, and to those unable to work a "compensating income."

It must be a party of action and not a reaction. In the House of Commons some Liberal members advocated monetary reform, some free trade, some protection. The Liberal Party was the "most polyglot, lot of diversified opinion that ever has been assembled under the banner of one party."

There was one fundamental belief which he felt transcended every other.

"I stand for the maintenance of Canada as an integral part of the British Empire. The measure of peace we have enjoyed for generations is due to the protection afforded us by the Motherland. To treat the Motherland as a foreign nation would be rank ingratitude."

Canada's life was bound up with the British Empire and her alliance with Great Britain was her one great insurance against those forces which would break down democracy.

JOSEPH HARRIS

Mr. Harris said: "Do not let Mr. Mackenzie King's statement on defence upset this convention. No red-blooded Canadian is going to stand for the policies Mr. King has announced."

He was late entering the field, said Mr. Harris, because he "was loyal to Mr. Bennett, and would not come until he was definitely out." He had been told by friends from all parts of Canada that "I must stand as the most outstanding businessman with an understanding of agriculture."

If given the leadership, Mr. Harris said he would communicate to the people at least once every fortnight the efforts being made by Conservatives.

Mr. Harris promised the craft and industry of Canadians would be "protected against workmanship of foreign countries." He would enlarge the trade agreements with the Empire in the understanding of which, he declared, he would take second place to no one except Mr. Bennett. He was president of a confederation of ninety-seven Empire industries.

His policies would be directed to bringing back from the United States Canadians now resident there and provide employment for them in Canada. He was against the importation of canned meat, saying 30,000 head of cattle entered Canada in that form.

"If the United States exercised any reciprocity, the situation would be less serious, Mr. Harris said, "but while last year our exports to that country dropped $20,000,000, our imports from United States increased $92,000,000. This trend must be changed."

Efficient business methods would bring order out of chaos in the railroad problem, and the Canadian investment in railways could be preserved. The Canadian Pacific Railway would take care of itself.

DENTON MASSEY

The best way for Canadians to pay the debt to the past is to put the future in debt to today, said Denton Massey.

"To honor the past but not to be bound by it, to rejoice in tradition but to use it as a guide and not a winding sheet, to cling to old and tried ideals, but always to be willing to supplement them with new, not because they are new, but because they are true. This, in my view, is the true Conservative spirit in which to meet the challenge of the present."

"For my youth I make no apologies." The experience, knowledge and judgment of many would be at his disposal. Heart as well as head is needed in government.

"Let the Government think not of agriculture, but rather of the individual farmers. Let the Government think not of industry, but rather of the industrial worker. Let the Government think not of youth, but rather of our Canadian young man and woman. Then let the Government direct its course of action, not from the top down but from the Canadian home up."

Forces of disintegration and of sedition in Canada are not dormant forces, said Mr. Massey. They must be overcome by positive policies.

ANSWER TO PROBLEMS

The answer to unemployment is jobs at fair wages under fair working conditions, he said. The answer to profitless farming is price stabilization and efficient governmental marketing services. The answer to youth re-establishment is an opportunity for youth to learn how to earn, and then the opportunity to earn.

"Let us away with fancy economic theories.

"We must take steps to develop our home market. Then let us devote intelligent effort to development of our only secure and safe export market, the markets of the United Kingdom and the British Empire, opened to us by the Ottawa agreements."

Devotion and loyalty to the Crown felt by Canadians is the nation's greatest unifying force, said Mr. Massey.

M. A. MacPHERSON

Mr. MacPherson referred to yesterday's speech on Empire relations by Mr. Meighen. "I was thrilled by that speech of a former Prime Minister of Canada. When, as a youth, I first sought office, it was under his leadership, in 1921. Then I saw where he stood, I stood.

"And I say tonight, because you are entitled to know, where he stood yesterday I stand."

The British partnership was only a real partnership "if every partner played the game by his firm." There should be no mystery about one partner approaching the other. Canada should frankly ask the "mother country 'What do you want us to do?' and then do it."

Nothing Canadians owned—factories, firms, forests or riches of any kind—was worth more than the strength of the British Navy. The British Empire endured when others fell because there was something in it which justified its existence. Other nations had forfeited their liberties and turned to Fascism and Communism.

If Canadians were not prepared to forfeit their liberties it behooves them to establish social security under democracy. The Liberal party in Canada was doing nothing to that end. Liberal tactics were to stampede the people into fear. In Saskatchewan, they frightened the people with Social Credit. In the last Dominion election, they frightened the people with "King or chaos' and they got both."

SOCIAL EGISLATION

Mr. MacPherson urged contributory unemployment insurance, old age pension reform, labor legislation in the interests of the working man, protection of the primary producer and electoral reform to insure that Governments represent the majority of the people.

"There must be amendments to the constitution," Mr. MacPherson said. "If social reforms can only be proceeded with on a national basis, we must amend the constitution in order to do it. We cannot be placed in a straight-jacket by the constitution."

He was in favor of a reasonable measure of protection for primary products and described the present Government's Wheat Board policy of the past two years as "a base betrayal of the people."

Don't Let Constipation Drag On!

Do you often have days when you wake up tired—when you feel dull, sunk, "all bogged down"? It's time you did something about it. And something more than just taking a physic! You should get at the *cause* of the trouble!

If you eat what most people do—just bread, meat, potatoes—chances are that just this fact is responsible: *you don't get enough "bulk."* And "bulk" doesn't mean a lot of food. It means a *kind* of food that isn't consumed in the body, but leaves a soft "bulky" mass in the intestines that helps a bowel movement.

If this is your trouble, what you need is crisp crunchy Kellogg's All-Bran for breakfast. It contains "bulk" plus Nature's great intestinal tonic, vitamin B_1.

Eat it every day, drink plenty of water, and see if your old sparkle doesn't come back! Made by Kellogg in London, Ontario.

Heads Summer School Of Education

HAROLD L. CAMPBELL

DIRECTOR of the Victoria Summer School of Education, which began its five-week course at the Victoria High School on Tuesday, with about 1,000 students in attendance.

DANCERS GIVE PERFORMANCE

David Tihmar and Dorothee Jarnac in Recital at Summer School

Two artists of amazing vitality and extraordinary versatility, David Tihmar and Dorothee Jarnac, were presented by the Summer School of Education to an enthusiastic audience of teachers that packed the Victoria High School auditorium last night.

Splendidly versed in all the fine technique of their art the dancers also brought a strong sense of the theatre into their work. The programme was cleverly built, the individual numbers being compact, vividly expressive, highly colored, and working always toward a well-staged climax. There was sense of fine contrast in the juxtaposition of the numbers; the costuming was brilliantly effective; and the music, supplied by Lorena Carleton at the piano, gave all that was required in the way of supplementary atmosphere.

THE PROGRAMME

Everything was explicit, even when most subtle. The two artists appeared together in the opening "Chopiniana," and there followed as rapidly as the exigencies of costume-changing permitted, "Indra," an interpretative Indian dance by Tihmar to music supplied by percussion instruments; the duo," Memories of Vienna," a beautifully-costumed version of a Strauss melody; Miss Jarnac's elaborately "balletinized" version of an Irish folk dance, for which she wore a green satin skirt and laced bodice; and Tihmar's interpretative "Fire Dance," an original conception in which he suggested the white-hot flames by wearing crimson tights and a yellow-white blouse with fringed sleeves.

To the accompaniment of Rimsky-Korsakov music, Miss Jarnac gave a brilliantly imitative number entitled "Flight of the Bumble Bee," a quivering, darting, whirling toe dance, which was quickly followed by the exotic and passionate "Malaguena" with her partner, Tihmar. Tihmar in this section gave two brilliant pas seuls, "Le Buffoon," impudent and impish, and the befeathered, staccato "Comanche Ceremonial," an unusual Indian dance. Their Portuguese country dance, closing the programme, was a crowning feat of artistic buffoonery.

The pianist, Miss Carleton, also had an enthusiastic reception for her solo number, the Schulz-Evler "Variations on a Strauss Theme."

ACCUSED YOUTH PLEADS GUILTY

Ronald Henry Reid, Eighteen, to Receive Sentence For Burglary

Charged in the city police court yesterday with unlawfully breaking, entering and committing theft in the shop of Fred Williams at 1501 Haultain Street, on June 28, Ronald Henry Reid, eighteen, pleaded guilty and was remanded until this morning for sentence.

Magistrate Henry C. Hall informed the accused youth that he could call witnesses to give evidence in regard to his past character. Reid was not represented by counsel.

Joseph Carlow and Hugh McMillan, charged with the same offence, will be placed on trial this morning. They are represented by Stuart Henderson.

B. M. Clarke 711 YATES STREET

Morley's English Imported Lace Knit Rayon Underwear—Vests and Panties, per garment **$1.00**

Gurney GAS RANGE Automatic Controls and Broiler **$87.30** Installed **C. J. McDOWELL** 1000 Douglas

Longine's Watches for Ladies From $45.00 Longine's Watches for Men From $42.50 Use Our Budget Plan **F. W. FRANCIS** 1210 Douglas Street Jeweler

Wanted! 100 Boys and Girls Ages 5 to 14 For Two-Weeks' Special Campaign Here Is Your Chance to ● Earn Holiday Money ● Win a Radio ● Free Trips to Seattle Apply 709 Fort Street Next to Safeway Store TODAY—9:30 A.M.

VAUDEVILLE CONCERT

Under the auspices of the Public Services, sponsoring Miss Jean Bishop as a candidate in the "Miss Victoria" contest, a vaudeville concert will be given in the Victoria West School tomorrow night, commencing at 8 o'clock.

DESTRUCTION LEFT BY FLOOD AT KOBE

Continued From Page 1

ing," he said. "I will try to get out by launch tomorrow."

CONTINUOUS LANDSLIDES

Three days of rain brought continuous landslides, he explained. Hills behind Kobe were described as slipping.

"The slides seemed to advance like moving mountains, right up to the residential districts," he continued. "They came within a few feet of my place. You can hear low rumbling and then trees crashing."

Taylor told of how a solid wall of water, five or six feet high, came down from the hills so fast that few in its path could escape. It smashed houses like matchboxes.

Camp at Saseenos Is Formally Opened For Summer Months

Mayor Andrew McGavin Extends Good Wishes for Success of Fred Landsberg Memorial Camp—Magistrate Henry C. Hall, K.C., Also Speaks

FORMAL opening of the Fred Landsberg Sunshine Camp at Saseenos took place yesterday afternoon, Mayor Andrew McGavin officiating and extending greetings and good wishes on behalf of the city, and Magistrate Henry C. Hall, K.C., giving a short history of the enterprise.

General secretary of the Family Welfare Association of Greater Victoria, which sponsors the camp, Miss L. McLaughlin was on hand to welcome visitors and during the afternoon Miss C. Brown, camp director, and Miss M. M. Foxall, camp mother, and other members of the staff, assisted in conducting parties of interested friends around the establishment.

TRIBUTE TO FOUNDER

Tribute to the founder, the late Fred Landsberg, was given by Magistrate Hall in his brief history of the camp. Mr. Landsberg had initiated the idea in 1925, with the assistance of a committee of citizens establishing some underprivileged families at Cordova Bay. In 1927 the present property was acquired and cottages constructed. Since that time the camp had been in continuous operation during the Summer months, and it was hoped that it would continue during the coming years.

The cost of operation for 1937 was $2,577, providing holidays for forty-nine mothers, forty-eight 'teen-age girls, forty-four 'teen-age boys and 112 young children. The average daily cost per person had been 80 cents. The camp was operating along the same lines this year, with the exception that 'teen-age boys were not being taken.

Magistrate Hall introduced the several members of the camp staff: Miss Foxall, camp mother; Miss Anne Goshko, camp nurse; Miss Eggar, the cook; Miss K. Beyer, recreational leader, and her two assistants, Miss J. Havard and Miss Sheila Swift.

ABLE SUCCESSOR

Mayor McGavin, who had previously spent half an hour looking about the camp, visiting the nursery, the playground and the beach, expressed his pleasure on this, the occasion of his first visit. In expressing thanks to the many friends who were responsible for the successful conduct of the camp, he specially mentioned Alderman W. H. Davies, who was carrying on the work of the founder, Fred Landsberg. One had but to look around and see the happy faces to know what real service the camp was doing, His Worship declared.

The opening ceremony took place in the big community hall, which had been prettily decked with flowers, and after the formal part of the programme, tea was served on the veranda.

Scattered about the grounds were the mothers and children who make up the first party of fifty which went into residence more than a week ago. The majority of them already show the benefits of the country holiday, good food, regular hours of sleep, exercise and play.

DAY'S ROUTINE

The day's routine begins at 6:30, when the cook and matron begin to busy themselves with the preparation of breakfast. Mothers are called at 7:30 o'clock. Breakfast is at 8 o'clock and all the children are expected to be punctual. Play, under the guidance of the recreational leader, Miss Beyer, and her two assistants, follows. Luncheon is at midday. From 1:30 to 3 p.m. everyone—staff, mothers and children—have to rest quietly. When the weather is suitable, those who wish to may go swimming, from 3 to 3:30 o'clock. Light tea at 4 o'clock, supper at 5:30 o'clock, and the quiet evening's play, sometimes varied by a concert, brings the day to an end.

Each group that goes into camp has two picnics, one for the mothers, one for the children. This evening there is to be a concert programme, supplied by the United Commercial Travelers' Association.

Every child arriving in camp is promptly weighed and measured. This is a routine procedure, so that diet can be improved wherever necessary and day-by-day record kept of increase in weight and height. Many of the little folk already show definite benefit from the holiday.

While the members of the association see that families have the absolute necessities in the way of clothing, there is still a lack of sand shoes (necessary to protect the feet on the pebbly beach). The toy-box supply has reached low ebb, as twenty-five or thirty children give playthings hard wear in the course of a Summer. A few bedside mats for the cottages and some nice bright curtains to cheer up the rooms would also be appreciated.

Greets Caravan Skipper

Concluding a seven-day tour of Vancouver Island, the Vancouver Junior Board of Trade "See B.C. First" Caravan was welcomed at Brentwood, on Friday afternoon, by a party of members of the tourist trade group of the Victoria Chamber of Commerce and members of the Junior Chamber. In the above picture, Harold Merilees, caravan captain (left), is seen shaking hands with George E. MacDonald, representing the tourist trade group, who headed the Victoria party. The meeting took place on the lawn in front of the home of Mr. and Mrs. R. P. Butchart, before the visitors commenced a tour of the gardens.

Obituary

STEWART — Funeral services for Robert Bruce Stewart were held yesterday afternoon at the Thomson Funeral Home, Rev. Daniel Walker officiating. Many friends and relatives were present. The hymn, "Safe in the Arms of Jesus," was sung. The service at the graveside was conducted by the worshipful master, Bro. Harold A. Hunt, of Premier L.O.L., No. 1610, of which the deceased had been a member for the past sixty-six years. The following were pallbearers: Bro. F. Greensides, J. Watson, W. Steenson, A. Dent, A. McCallum and Mr. Boniface. The remains were laid at rest in Ross Bay Cemetery.

ERICKSON—Rev. Peter McNabb will officiate at the funeral services for Mrs. Agnes Erickson, which will be held in Sands Mortuary Chapel tomorrow afternoon at 3 o'clock. The remains will be laid at rest in Royal Oak Burial Park.

WALKER — In the presence of relatives and friends, funeral services for Mrs. Elizabeth Walker took place yesterday afternoon in Sands Mortuary Chapel. Rev. Canon Chadwick conducted the services, during which the hymns sung were: "Nearer, My God, to Thee", and "Peace, Perfect Peace." A number of beautiful floral offerings covered the casket. The remains were laid at rest in Royal Oak Burial Park. Messrs. C., P. H., C. H., J. and W. Walker acted as pallbearers.

FINLEY — Funeral services were held on Wednesday afternoon in McCall Bros.' Funeral Chapel for Walter Ross Finley. Many friends attended and the casket was banked with many floral tributes. Rev. James Hood conducted the services, during which the hymn, "Nearer, My God, to Thee," was sung. Interment was made in Royal Oak Burial Park, with the following acting as pallbearers: D. R. Hattie, R. E. Spears, O. E. Brown, J. H. Doney, C. H. Wilson and R. Hunter.

JONES — A private funeral was held on Wednesday afternoon from McCall Bros.' Funeral Chapel for Arthur Henry Jones. Rev. R. E. M. Yerburgh conducted the service and interment was made in Colwood Burial Park, with the following acting as pallbearers: L. Peatt, G. F. Weir, G. A. Weir and E. V. Peatt.

HOWELL — Funeral services for Joseph P. Howell will be held this afternoon at 3:30 o'clock in the S. J. Curry & Son Funeral Home. Rev. H. G. Scarrett will officiate, and interment will be made in the Colwood Burial Park.

PIONEER OF CITY PASSES

H. T. Gravlin, Well-Known Interior Decorator, Dies In Jubilee Hospital

Herbert Thomas Gravlin, seventy-four years, 1937 Oak Bay Avenue, a well-known and highly-respected resident of Victoria for forty-eight years, passed away yesterday afternoon in the Royal Jubilee Hospital. The funeral will be held Saturday afternoon.

A native son of Aylesbury, England, Mr. Gravlin early came to Canada, spending some time in Ontario, working at his trade, that of painter and interior decorator, having previously served his apprenticeship in the Old Country. There he met Miss Elizabeth Kenny, born in Brookeborough, County Fermanagh, Ireland. On January 19, 1888, the two were married by Rev. John Pearson, rector of Holy Trinity Church, Toronto. For two years they made their home in the Eastern province.

In 1890 they decided to cast their lot with the future of the West, then a country of vast possibilities just opened with the completion of the Canadian Pacific Railway. On July 12, 1890, they arrived in Victoria and decided to settle here, the town being then the busy centre of activity for the Pacific Northwest. They had resided here since, Mr. Gravlin carrying on his painting and interior decorating business from his store in Oak Bay.

Mr. and Mrs. Gravlin celebrated their golden wedding this year.

The deceased was a keen fisherman and each year spent considerable time at his Summer home at Prospect Lake. He was a member of the Ancient Order of Foresters for sixty-three years, having joined when eleven years of age, in England, and was a member of the Pride of the Island Lodge, Sons of England, for forty years, being secretary for eighteen years.

Mr. Gravlin is survived by his wife; two daughters, Mrs. Anne Violet Hetherington and Mrs. Lillian May Wright, both living in this city, and three sons, T. W. Gravlin and Walter H. Gravlin, Victoria, and George Albert Gravlin, San Francisco.

COURT OF APPEAL INCREASES SENTENCE

BUDAPEST, July 6 (AP).—Ferenc Szalasi, Great War major who aspired to be "Hungary's Hitler," today was sent to prison for a three-year term for "incitement," the mild Hungarian term for illegal attempts to overthrow the Government.

Three judges of the Court of Appeal hearing the Nazi leader's appeal from a lower court's sentence of ten months, affirmed his conviction and meted out the heavier punishment.

CULBERTSON on CONTRACT

By Ely Culbertson

World's Champion Player and Greatest Card Analyst

"Dear Mr. Culbertson,—You have written many articles emphasizing that declarer should plan his play only after due consideration of the bidding that has taken place. I play in a great many average games and, if you will pardon my cynicism, I think the trouble is that many declarers cannot remember just what the bidding was after the first card has been led. This is particularly true when every player has made one or more bids. At the close of the auction most players think only of the final contract. My 'average' partner last night threw away an easy vulnerable game because he either did not remember the bidding, or failed to take any inferences from it.

East, dealer.
North-South vulnerable.

NORTH
♠ 8 7 4
♥ K 9 8 5 2
♦ A J 6 4
♣ 8

WEST
♠ Q 9 5
♥ Q 10
♦ 9 7 5 3 2
♣ Q J 10

EAST
♠ —
♥ J 6 4 3
♦ K Q
♣ A K 7 6 4 3 2

SOUTH
♠ A K J 10 6 3 2
♥ A 7
♦ 10 8
♣ 9 5

The bidding:

East	South	West	North
1 ♠	3 ♠	4 ♣	4 ♠
5 ♣	Pass	Pass	5 ♠
Pass	Pass	Double	Pass
Pass	Pass		

"I was North. I admit my own last raise was questionable, but certainly not in the same class with West's four club bid which, in my opinion, was a case of outrageous optimism. When he made the bid, he hardly could have known that his partner had a seven card suit.

"West opened the club queen, and then promptly shifted to a low diamond. Declarer put up the ace, East's queen falling, and then led a trump. East showed out, which meant that West had a sure trump trick. Declarer cashed the ace and king, then led the heart ace and a low heart to the king. Now came the crucial play. The nine of hearts was led, and East ducked. Declarer, after a long huddle, ruffed, obviously hoping for a 3-3 heart break so that he could return to dummy by ruffing a club and chuck his losing diamond on an established heart. Unfortunately, however, West overruffed with the queen and returned a diamond for the setting trick.

"Of course East surely could have defeated the hand by playing the heart jack on the nine spot. If declarer ruffed, West would overruff and lead a diamond. But, after East's mistake, it seemed to me that declarer's play had been very poorly calculated. East had shown out of spades and obviously had only two diamonds, the blank K-Q, since otherwise he would not have been so kind as to drop the queen under the ace. He could not hold more than seven clubs because West had supported clubs at the four level (The four club bid was bad enough with West's three clubs. It would have been inconceivable with only two.) Hence, East's distribution must include four hearts to make up thirteen cards. All declarer had to do was throw his losing diamond on the nine of hearts when not covered, and success would have been assured.

"When I pointed out these facts to my partner, however, he just looked at me with a blank expression.

"Yours truly,

"T. M. J., Richmond, Va."

There is nothing that need be added to my correspondent's masterly analysis. It is quite true that, after East's failure to cover the heart nine, declarer should have discarded the diamond instead of ruffing. The bidding, the fact that East had shown out of spades, and that he had played the diamond queen on the jack, made it very easy to count East's distribution. It goes without saying that East should have known that his partner had the spade queen blank at this stage, and that it was vital to prevent an immediate discard on the heart nine.

TOMORROW'S HAND

North, dealer.
Both sides vulnerable.

NORTH
♠ Q 10
♥ A K J 5 2
♦ Q 8
♣ A 10 8 2

WEST
♠ K J 8 4 2
♥ Q 9 3
♦ A 9 4
♣ 7 6

EAST
♠ A 9 6
♥ 10 7 4
♦ K J 7 5 3 2
♣ 5

SOUTH
♠ 7 5 3
♥ 8 6
♦ 10 6
♣ K Q J 9 4 3

Mr. Culbertson will discuss this hand in tomorrow's column.

TO BE SURE
of the best in medicines . . . be sure that our label is on your prescription.
BROAD AT FORT — McGill & Orme LIMITED — PHONE GARDEN 1196
PRESCRIPTION CHEMISTS

JELL-O—Limit 6 ..... 2 for 9c
SUNLIGHT SOAP—Limit 4 .....
SHORTENING—1-lb. cartons, limit 2 ..... 9c lb.
RAY'S LTD. FORT ST.

MOTORISTS
GLORIOUS views of cool, green forests is one of the principal charms of this vacation land . . . yet a moment of thoughtlessness in throwing match or cigarette out of a car window can start a forest fire that will ruin it all. Please help preserve our forests by using every care with fire in the woods.
BRITISH COLUMBIA FOREST SERVICE
Dept. of Lands

PUT CIGARETTE BUTTS OUT
Prevent FOREST FIRES

WAKE UP YOUR LIVER BILE—
And You'll Jump Out of Bed in the Morning Rarin' to go
The liver should pour out two pounds of liquid bile into your bowels daily. If this bile is not flowing freely, your food doesn't digest. It just decays in the bowels. Gas bloats up your stomach. You get constipated. Harmful poisons go into the body, and you feel sour, sunk and the world looks punk.
A mere bowel movement doesn't always get at the cause. You need something that works on the liver as well. It takes those good, old Carter's Little Liver Pills to get these two pounds of bile flowing freely and make you feel "up and up". Harmless and gentle, they make the bile flow freely. They do the work of calomel but have no calomel or mercury in them. Ask for Carter's Little Liver Pills by name. Stubbornly refuse anything else. 25c.

JULY VALUE Sensation
PRICES DEEPLY REDUCED THROUGHOUT THE STORE
Dresses, Coats, Suits, Furs . . . to Be Cleared at Once!
A sweeping July Clearance Sale brings you utterly sensational bargains! We cannot carry over fashions from one season to another. Thus, however new and smart, Spring and Summer styles must go! Here are garments quite decidedly of the BETTER kind . . . superior in quality of workmanship, of materials, of styling . . . offered at sacrifice prices! See these extraordinary values exemplified in our windows today!
NOTE THESE TYPICAL BARGAINS

SUMMER PRINT DRESSES — Beautifully new and smart styles with sizes up to 48. Formerly to $12.50. To Clear $5.95
SUITS — Man-tailored and dressmaker styles. Imported materials . . . tweeds, flannels, men's wear worsteds. FORMERLY TO $25—TO CLEAR $7.95 to $14.85
DRESSES — Smart sheers and prints, mostly with long coats to set off their smartness. Formerly to $14.85. To Clear $7.95
SUITS — Two and three-piece models. Some with long coats, some with smart capes. All reduced to clear . . . many as low as ½ PRICE
Afternoon Dresses — Corded crepes, laces, sheers, georgettes. All the correct new shades. Formerly to $17.50. To Clear $9.85
JIGGER COATS AND DRESS COATS AT SACRIFICE PRICES—ALL FORMAL DRESSES DRASTICALLY REDUCED FOR THIS JULY CLEARANCE

Malleks LIMITED
1212 DOUGLAS ST. — Ready-to-Wear and FURS — E 1623

Pastor Bids Farewell to Church Folk

A large number of members and friends of the United Church pastoral charge comprising St. Paul's, Sidney, and South Saanich, gathered in Wesley Hall, Sidney, on Monday evening, for a social evening arranged to bid farewell to Rev. J. Thomas Keyworth on his departure to take up the pastoral charge at Grand Forks, B.C., after eight years' devoted service in Sidney and South Saanich.

The chair was ably filled by Mr. W. Lowe, senior member of the official board of St. Paul's. Community singing opened the proceedings and was continued at intervals throughout the evening. Also included in the programme were solos by Miss Sybil Gush, Mrs. F. E. Collin and Miss K. Lowe, and a duet by Mrs. E. R. Hall and Mr. W. Gush. Miss K. Lowe presided at the piano. A feature of the evening was choruses by the lady old-timers, men's old-timers and the young people.

ELOQUENT TESTIMONY

Eloquent testimony to the work of Mr. Keyworth, both in the church and in the homes of the people of both districts, was given by the following: Mr. W. Lowe, representing the official board of St. Paul's; Mr. E. R. Hall, church secretary and Sunday school superintendent, St. Paul's; Captain Nat Gray, official board, South Saanich; Mr. W. Gush, choir of St. Paul's; Mrs. R. Douglas, Ladies' Aid, St. Paul's; Mrs. Cruickshanks, Ladies' Aid, South Saanich, and Mr. W. McCulloch, financial board, Sidney.

Mr. Alex McDonald then expressed the thanks of both congregations to Mr. Keyworth for his services during the past eight years, and their sincere wishes for his happiness and usefulness in the charge to which he is going. He presented Mr. Keyworth with an illuminated address and a cheque made up of contributions from the members of both congregations as a memento of their appreciation of his services. In reply Mr. Keyworth thanked the congregations for the support they had given him during his ministry. Supper was served by the ladies and the evening was terminated by the pronouncing of the Benediction by Mr. Keyworth.

Old Kentucky CIGARETTES

COMPLETE DISPLAY OF FAWCETT Ranges $45.00 to $125
Westinghouse Electric Washing Machines
FRIGIDAIRE Electric Refrigerators
Standard Furniture COMPANY 737 YATES STREET

The Daily Colonist

Established 1858

The Colonist Printing and Publishing Company, Limited Liability

J. L. Tait, Managing Director

Subscription Rates by City Carrier:

Yearly	$12.00
Monthly	1.00

All subscriptions payable in advance. Mail subscribers are requested to make all remittances direct to The Daily Colonist.

Subscribers in ordering change of address should be particular to give both old and new addresses.

Subscription Rates by Mail:

To Canada, British Empire, United States and Mexico:

Yearly	$6.00
Half-Yearly	3.00
Quarterly	1.50

To All Other Countries:

Yearly	$12.00
Monthly	1.50

Thursday, July 7, 1938

MR. R. B. BENNETT

Today Mr. R. B. Bennett ceases to be leader of the Federal Conservative Party, after eleven years in that position. His services to the Dominion have been notable; he has left his imprint on Canadian history; perhaps no man could have done better as Prime Minister during those years when Canada was suffering one of the most serious economic depressions that has befallen the North American Continent. There are those, his political enemies, who have accused him of having concentrated too much power in his own hands when guiding the country's legislative programme. That conception arose because of his inexhaustible energy, his desire to have his finger on the pulse of every political movement, and because of his well-known ability to place himself en rapport with each new situation as it developed. It was his love of work which made him interest himself in the affairs of all the departments of Government. He was accused of interfering too much; that, however, is not a criticism which was made by his Ministers. They welcomed the strength of his intellect brought to bear on their individual problems, and knew that he would assist materially in the solution of them for the country's welfare.

Mr. Bennett has earned a place in the political history of Canada that time may well show to be just as important as that enjoyed by Sir John Macdonald and Sir Robert Borden. The former was the father of the National Policy; the latter guided the country's destinies in its participation in the Great War. Mr. Bennett, more than any other statesman of the Empire, was the author of the Imperial Economic Treaties, which have not alone been a factor in strengthening the ties of Empire, but have shown that Empire how it can be more self-supporting. Those trade treaties did more than any other economic act to raise this and other countries of the British realm from the slough of depression. They stand as a monument to what Mr. Bennett achieved for Canada, and, incidentally, for the Empire as a whole, and will stand in the interests of Imperial well-being. The driving force of Mr. Bennett's practical idealism and business acumen was responsible more than anything else for their having been brought to fruition.

It fell to the lot of the Conservative leader, now relinquishing his task, to meet the problem of unemployment during its worst stages. While constitutionally that problem is one for the municipalities and the Provinces, Mr. Bennett recognized its implications as national in their gravity. He enunciated the policy of Federal assistance both in the provision of work and relief, and through this method tided over the bad times when business and industry were at a low ebb. The unemployment problem is one of which no final solution has been reached anywhere in the world. It was handled as well in Canada as elsewhere, and the more so because Mr. Bennett decreed the policy of Federal intervention to aid Provinces and municipalities, and especially those of Western Canada, where over-development had left finances in bad shape. It was Mr. Bennett, too, who decided that in the interests of national credit the Provinces should not be allowed to default on their debt obligations. A system of progressive loans was instituted, and that plan has been carried on by his successors in office. He had the vision to understand that the credit of the Dominion is bound up in the credit of its Provinces, and he persuaded his Ministry and Parliament to recognize a fact that has meant much to the national prestige.

The Bank of Canada, now regarded as a salient feature in the financial structure of the Dominion, owed its birth to Mr. Bennett, and it was launched upon the definite understanding that its conduct should be free from political influence. That policy has now been changed by legislation which makes it a Government undertaking, but time will undoubtedly establish the fact that the conception held by Mr. Bennett was the right one. It was significant of all Mr. Bennett's financial policies that he should have held firmly to the cardinal principle of maintaining Canada's credit. The result was that, while during the first onslaught of the depression, banks were toppling like nine pins in the United States, there were no failures in the Dominion. In the matter of the financial integrity of its banking institutions, due to the stability of their foundation, and due also to the financial policies of the Bennett Government, the storm was weathered and Canada emerged with a financial reputation greatly enhanced.

Of the man, Mr. Bennett, and of his abilities and organizing genius, the whole country is the beneficiary; even his political opponents speak of him in these respects with trust and praise. Until his health suffered, he was a dynamic force in politics, in or out of power, and his energies seemed to be unremitting. No man in all Canada's history ever immersed himself to the same extent in the problems of his time, both as the man of action and the student. He showed himself to have a power of concentration unequaled by any of his political contemporaries, and it was this ability that led him to shoulder so many responsibilities, and in doing so to wear out his physical strength. Nothing, however, could dim his mental acumen, which remained unimpaired at the service of his country, and which, even in opposition, has acted as a definite corrective in bringing balance to bear on the policies pursued by the present Government. It is because of his self-sacrificing devotion, his undeviating adherence to his political duties, his broad and deep understanding of the Canada which he loves so well, that he has won a personal loyalty in the Conservative ranks that is a high tribute to his worth. His strength lies in the principles that control his life, in the manner in which he adheres to them, in the moral purpose that governs his policies, and in his single-eyed intention of doing his best for the Dominion. It is for great personal worth, as well as for actual achievement of administration, that Mr. Bennett will long be remembered. He has given an inspiration of self-sacrificing devotion to the public life of Canada that has never been equaled in the same degree. For this, and for what it has meant because of the great ability that Mr. Bennett brought to bear in his contribution to the country's development, the people of Canada owe him a debt of gratitude, and will wish him long life and happiness in his retirement from leadership of his party.

IMPERIAL CO-OPERATION

Mr. Mackenzie King is not willing that Great Britain should have facilities in Canada for development of the aerial defences of the Empire, unless such are under control of the Federal Department of National Defence. From the standpoint of autonomy there may be justification for this attitude, but it can be interpreted, as well, as raising objections to co-operation in the matter of Imperial defence. There is a great deal left for explanation of this country's defensive plans and the lack of co-operation with Great Britain and other parts of the Empire. Mr. Ian Mackenzie again and again has said that what Canada is doing is "for herself alone." That is a policy that, as at present devised, is quite inadequate for the present and the future. This Dominion must rely on the Empire as a whole for her defence when a crisis comes.

There is notable inefficiency in defence plans in Canada. In aerial preparation the Government's policy, according to Colonel George Drew, has led to inadequately trained pilots and to "the hamstringing of the aircraft industry." He claims that the deficiencies of the Royal Canadian Air Force "extend to machines for coastal reconnaisance, torpedo bombers, interceptor fighters and bombers." It is hardly to be expected that any of the personnel of the British Air Force would be placed under the control of such a system. To refuse to allow the British authorities to establish aerial facilities in the Dominion for training of their own pilots and other purposes indicates official suspicions at Ottawa that can hardly be justified by any type of reasoning.

In the Great War, when the British Navy and Army and Air Force defended Canadian interests all over the world, no question was raised of Canadian control of what was being done for this Dominion and the Empire as a whole. The Canadian Expeditionary Force was provided with every facility for training in England. It was self-contained and self-administered. The Royal Air Force, in times of peace and in preparation for the defence of the Empire, desires no greater facilities in this country than were accorded to Canada in England at the time of the Great War. If, therefore, a request has been made for training facilities here, which would be organized along efficient lines, it should not be refused. A refusal can only be interpreted as opposition to Imperial co-operation, and, as well, as the act of a curmudgeon. Hundreds of Canada's youth have been going overseas to enlist in the Royal Air Force, and they have been going because of the inadequacy of Canada's air defences, and the fact that there are no openings for them here. By giving the Royal Air Force facilities for training in Canada, many Canadians will be kept at home. That is a consideration that does not seem to have been contemplated by the Canadian Government.

THE STAY-AT-HOME

You followed many roads from sun to sun
And skimmed the oceans freely as a bird
To watch the way a thousand things were done,
To find afar the rare and final word.
I stayed at home here in the little town
Where you and I were born and raised together,
Envying you the flashes of renown,
I who explored but townsmen and the weather.
Yet now that you have journeyed back, I know
That I have gained from life as much as you,
For you have never watched a village grow,
Nor followed lives a generation through;
And though you may be steeped in foreign lore,
I, who have home folks, do not ask for more

Isabelle Bryans Longfellow,
in The New York Times.

He that doth a base thing in zeal for his friend burns the golden thread that ties their hearts together.—Jeremy Taylor.

The Weather

Meteorological Office, Victoria, B.C., at 7.00 p.m., July 6, 1938.

SYNOPSIS OF WEATHER CONDITIONS

Pressure remains high off the British Columbia Coast. Thundershowers have occurred in the Cariboo, while in Okanagan and Kootenay districts warmer weather is reported.

Higher temperature is reported in the Prairie Provinces, with heavy rain in Alberta.

PRECIPITATION AND TEMPERATURES

(Precipitation for twelve hours to 5.00 p.m.; temperatures for twenty-four hours)

	Precipitation	Min.	Max.
Victoria	--	50	70
Nanaimo	--	52	76
Vancouver	--	56	76
Kamloops	--	60	88
Prince George	.14	54	68
Estevan Point	--	52	58
Prince Rupert	.02	48	60
Langara	--	46	58
Atlin	--	46	56
Dawson	.19	52	58
Seattle	--	54	82
Portland	--	56	84
San Francisco	--	50	60
Spokane	--	58	86
Los Angeles	--	58	74
Penticton	--	54	--
Kelowna	--	55	82
Grand Forks	--	52	88
Nelson	.32	51	78
Kaslo	--	50	--
Cranbrook	Trace	47	79
Calgary	1.10	52	74
Edmonton	--	54	76
Swift Current	--	54	80
Moose Jaw	--	58	80
Prince Albert	--	56	76
Saskatoon	--	58	78
Qu'Appelle	--	56	78
Winnipeg	.08	62	82
Tuesday—			
Toronto	--	60	76
Ottawa	--	48	76
Saint John	--	52	66
Halifax	--	52	62

WEDNESDAY

Minimum	50
Maximum	70
Average	60
Minimum on the grass	47

Weather, fair; sunshine, July 5, 14 hrs., 18 min.

5:00 P.M. WEATHER REPORTS

Victoria—Barometer, 30.04; wind, SW., 18 miles; fair.

Vancouver—Barometer, 30.04; wind, W., 4 miles; fair.

Kamloops—Barometer, 29.92; wind, SE., 4 miles; fair.

Prince George—Barometer, 29.98; wind, SW., 4 miles; cloudy.

Prince Rupert—Barometer, 30.16; wind, NW., 6 miles; fair.

Langara—Barometer, 30.16; wind, SW., 12 miles; fair.

Estevan Point—Barometer, 30.18; wind, NW., 12 miles; cloudy.

Tatoosh—Barometer, 30.16; wind, SW., 10 miles; cloudy.

Portland—Barometer, 30.00; wind, NW., 12 miles; clear.

Seattle—Barometer, 30.04; wind, N., 8 miles; clear.

San Francisco—Barometer, 29.96; wind, W., 16 miles; clear.

Note and Comment

By Sandham Graves

Mr. Walter Disney, creator of Mickey Mouse and Minnie Mouse, of Donald Duck, of Pluto the Pup; portrayer of Dopey and the six other Dwarfs; purveyor of happiness and of charm to countless millions of people, was officially recognized recently by three universities. Two colleges named him a Master of Arts, and the third a Master of Science. Nor will there be found one to say that the honorary degrees were not fully earned. Underneath it all, one suspects that Mr. Disney has already had his reward, not in the collection of a fortune, not in the elusive and transitory garments of fame, but in the happy and continued laughter of children, of all ages. For a confused and weary world, Mr. Disney revived the magic of nursery rhymes, which he has visualized in a manner that would have delighted their authors. These, the folk tales of centuries, lived because they had in them some of the true essences of imagination and of humanity. That he revived them in a charming form is a personal tribute to his ability. That the world received his efforts with unsuppressed acclaim speaks well for the world, because these were the tales in which the old, old virtues triumphed; where kindness was exalted, and cruelty punished; where meanness was a cardinal sin; where self-help and mutual assistance were glorified; and where deceit always recoiled upon the head of its practitioners. People must be essentially good to like fairy tales; and it was the fairy tales of childish memory that Mr. Disney revived and improved upon by the wizardry of modern art. Master of Science and Master of Art if you like, but to most of us, Mr. Walter Disney will remain the Master of Happy Hours, a still higher degree in the College of Humanity.

• • •

So Canada is going to teach Britain to fly. That is strange. Indeed, it is amazing; when you consider that the oldest and most advanced military air service that the world has ever known sprang up in Great Britain with the Royal Flying Corps long before the outbreak of the late war. For quarter of a century, British pilots have been teaching others the art of military and naval aviation. Now, the Prime Minister of Canada has suggested, the Dominion will be ready to receive cadets from Great Britain into a Canadian flying school; but will not have it the other way around. Pilot officers in the Royal Flying Corps and the Royal Naval Air Service, both of which later became the Royal Air Force, cherish a deep respect and a lasting affection for the parent of all military air services, the pioneer flying regiment of the Empire, if not also of the world. They will doubt if Canada can teach anything to men of such traditions and with such experience. They will recall that in the late war, Canada's sons were trained for the most part by Britain, and at an average of cost of $20,000 per pilot. It is true that Canada set about elementary flying schools during the war, and that many pilots were trained on preliminary machines. For advanced flying, however, they went to Britain, where the bulk of all active service pilots and observers were trained on the machines they used in the actual conflict. Towards the latter part of the war, an effort was made to segregate Canadian pilots then serving with the Royal Air Force. How lamentably it failed is still remembered keenly by those most concerned. After twenty years of almost complete indifference to service flying and its tremendous developments, it is late in the day for Canada to offer to "train" the future members of the Royal Air Force. The circumstances are entirely the other way around.

• • •

The British scientific publication Nature published a list recently of sixty-three internationally-known professors and physicians who were turned out of their positions in Austria since annexation by Germany took place. Fifty-six professors were dismissed, two physicians took their own lives, and five other professors were arrested. All of those affected were concerned merely with natural sciences; having nothing to do with politics, history, sociology and other studies which might conflict with the new ideology of Nazi Germany. The list included internationally known men from the famous medical school at Vienna; members of the faculty of the Universities of Vienna and Graz; specialists in children's and in other diseases, including leading cancer researchers. It is a long list, reading in part like a Who's Who of the world of natural science, the most inoffensive study one may call to mind. Here, then, learning is being suppressed, visibly. The dismissals, whether for racial or other grounds, take their place with the burning of books, as one more step on the fast descent to the dark ages. In that so much of scientific advance in research has been formerly shared around the world, the loss is the world's loss; transcending the particular plight of the individuals. Before the bar of world opinion, Nazi Germany may not successfully plead encouragement of culture and of learning. The evidence, after a few weeks of annexation, is all to the contrary. A fortunate few have escaped from their homes in Austria. Some were ransomed for cash. Others are awaiting ransom. What the net loss to learning will be no one may at the moment predict. That it will be heavy is already in evidence. It seems a desperate, self-destroying expedient; and one which the world as a whole will live to regret.

Letters to the Editor

No letter to the editor will be inserted except over the proper signature and address of the writer. This rule admits of no exception. No letter should exceed 500 words in length.

ENGLAND AND SCOTLAND

Sir,—In my letter printed on the first inst., there are two errors. I did not write "the National Government," nor "the writer," but wrote, the National Covenant being the cause of a lot of the delay. I also find Green's History hoodwinks the public on a very important reference to the union. The author also plays into the hands of the English clergy re National Covenant.

A. CAMPBELL.

"Argyll," Sooke, B.C., July 5, 1938.

THE SINGLE UNEMPLOYED

Sir,—The unemployment demonstration in Victoria has assumed dangerous proportions. A representative of the unemployed men told the City Council, "It is up to the City Council here whether or not we do break the law." The council ordered that a telegram be sent to the Prime Minister at Ottawa, quoting as follows:

"One spokesman of the delegation stated: 'We do not want to break the law, but if permission is not given for tag day we have no other alternative.'"

Here is the situation in a nutshell. The Federal, Provincial and municipal governments are permitting concentration in this city of a large force of unemployed demonstrators. The Federal and Provincial Governments declare they will neither meet, recognize nor assist the demonstrators in the manner they demand. The result of this concentration of force and the uncompromising attitude of both sides can have only one result.

As neutrals, the citizens should consider the harm which may be done to the city's reputation and immediate business interests if, and when, Victoria becomes the battle ground of the conflicting elements. At this particular juncture the question is not, who is right or who is wrong? But what can, or should, be done to save the situation before it is too late?

I suggest that representative citizens meet without delay to consider the matter calmly and dispassionately, seeking only a way out of the present deadlock. Denunciatory, inflammatory or provocative expressions, in print or by spoken word, should cease. A serious situation exists! Let it be dealt with in a serious, sincere and logical manner.

H. W. HART.

509 Oliver Street, Oak Bay, B.C., July 6, 1938.

Tides at Victoria

JULY

Time of tides (Pacific standard time) at Victoria, B.C., for the month of July, 1938.

Date	Time H.M.	Ht. Ft.	Time H.M.	Ht. Ft.	Time H.M.	Ht. Ft.	Time H.M.	Ht. Ft.
1 ..	3 25	8.0	11 25	1.6	19 29	8.3	....	....
2 ..	0 32	8.2	4 30	7.1	12 08	2.8	20 00	8.4
3 ..	1 47	5.5	8 01	8.3	12 48	3.8	20 36	8.6
4 ..	3 08	4.7	8 36	8.6	13 20	4.7	20 56	8.4
5 ..	4 14	3.9	11 43	8.8	13 21	5.5	21 23	8.4
6 ..	5 15	3.4	....	....	....	....	21 50	8.5
7 ..	8 05	2.7	....	....	....	....	22 18	8.6
8 ..	6 46	2.1	....	....	....	....	22.46	8.6
9 ..	7 25	1.8	17 45	7.6	15 05	7.5	23 20	8.6
10 ..	8 00	1.5	18 00	6.0	15 56	7.9	23.55	8.6
11 ..	8 31	1.3	18 15	7.8	20 36	7.7	....	....
12 ..	0 30	8.5	8 04	1.3	18 25	7.4	21 11	7.6
13 ..	1 05	8.3	9 35	1.4	18 38	7.4	21 50	7.4
14 ..	1 40	8.0	10 05	1.7	18 45	7.2	22 35	7.1
15 ..	2 20	7.7	10 37	2.1	19 00	7.1	23.26	6.7
16 ..	3 01	7.2	11 08	2.7	19 15	7.0	....	....
17 ..	0 25	6.2	3 55	6.8	11 25	3.2	19 30	7.7
18 ..	1 25	5.7	5 06	6.0	12 00	4.0	19 48	7.9
19 ..	2 20	5.0	6 38	5.8	12 14	4.5	20 00	8.1
20 ..	3 20	4.2	8 48	5.3	12 04	5.2	20 20	8.4
21 ..	4 15	3.3	....	....	....	....	20 48	8.7
22 ..	5 10	2.6	....	....	....	....	21 25	9.1
23 ..	6 00	1.7	....	....	....	....	22 11	9.3
24 ..	6 50	1.1	....	....	....	....	23 08	9.3
25 ..	7 32	0.7	....	....	16 55	7.5	18 45	7.4
26 ..	0 00	9.3	8 18	0.5	18 50	7.7	20 00	7.1
27 ..	0 53	9.2	8 55	0.7	17 04	7.8	21 00	8.8
28 ..	1 47	8.6	9 38	1.1	17 24	7.7	22 00	8.0
29 ..	2 45	8.1	10 19	1.7	17 50	7.9	23 00	8.4
30 ..	3 48	7.4	10 59	2.8	18 20	8.0	....	....
31 ..	0 03	4.8	5 06	8.7	11 39	3.7	18 50	8.1

The time used is Pacific standard for the 120th Meridian west. It is counted from 0 to 24 hours, from midnight to midnight. The figures for height serve to distinguish high water from low water. Where blanks occur in the table the tide rises or falls continuously during two successive tidal periods without turning.

The height is in feet and tenths of a foot, measured from the average level of low water.

To find the depth of water on the sill of the new Esquimalt drydock, add 30 feet to the height of high water as above given.

FIFTY YEARS AGO TODAY

(From The Daily Colonist of July 7, 1888)

John Gardiner, driver of the Deluge engine, has perfected an arrangement for the speedy harnessing of his horses in case of fire, which will tend to greatly increase the efficiency of the system. The new arrangement consists of a contrivance termed a "swinging harness." Under Mr. Gardiner's patent, the harness is suspended from the ceiling by a series of ropes and pulleys. Should the bell sound an alarm, the horses are rushed into place between the shafts, the driver springs into his seat and pulls the reins; the pull releases the harness, which drops on the horses; the patent metallic collar fastens with a spring, and the animals are ready to start out, the whole time occupied being less than ten seconds.

A young married man named Frank Strong, a native of Helena, Montana, died in this city on Saturday evening. Deceased was afflicted with consumption, and was on his way to Southern California when he became too weak to travel farther than this city. He leaves a wife and two children.

The young ladies of the First Presbyterian Church held a very enjoyable raspberry and ice cream social in the schoolroom adjoining the church, last evening. Rev. Donald Fraser presided. The programme gave infinite satisfaction, nearly every one of the performers being encored.

The Observation Car

By THE EDITORIAL STAFF

Glancing Over Sport

Do you know that the youngest competitor firing in the B.C. rifle meet on the Mainland is Walter Cudmore, of Saltspring Island, and the oldest is Major Fred Richardson, of Victoria, who has been to Bisley on fourteen occasions? The Island boy is only fourteen and the veteran Victorian boasts of seventy - noe Summers . . . It looks as if the British Columbia Willingdon Cup team to travel this Summer to the Canadian amateur golf championship and inter-provincial matches will be as follows: Don Gowan, Frank Willey, Jimmy Todd and Ken Black. The first three are sure, while Black is Vancouver city champion once more and is entitled to make the trip . . . Now they are asking we who is going to win the Steele-Hostak fight in Seattle on July 26 for the middleweight title. I think I will be at the ringside myself and before leaving will leave my prediction . . . How in the world does the National Boxing Association rate Tony Galento right behind Joe Louis is beyond anybody who follows the fight game closely? Galento wouldn't last three sessions with the Brown Bomber. It looks as if the promoters are trying to build up somebody to face the champion.

• • •

Softball Gossip

Manager Jim Lackie's Victoria Longshoremen who spent their leisure hours throwing around a softball after wrestling with heavy freight at the local docks, are certainly going to gain a play-off berth if their exhibition Tuesday evening at the Caledonia Avenue ball lot is any criterion of what may be expected of them in the future. Stevedores laced out a barrage of base knocks and literally ran wild on the cushions . . . Burns & Co. softballers appear to be in a slump at present. They dropped their third straight game Tuesday evening, and at a time when the play-off dates are creeping up on the boys. Previous to that trio of setbacks they ran up eight victories in a row . . . Macdonald Electric clung to their slim play-off chance by nosing out the Saanich Construction in a keen battle, 3-2, Tuesday evening. Boothe, young Construction hurler, hurled three-hit ball and was titled to a victory. But that's a ball game.—S.T.

• • •

Handsome Bluecoat

An Empress Hotel door porter informed us the premises have recently been graced with the presence of several of the most handsome members of the city police force. He gave us a thumb nail description of one stalwart bluecoat who he claimed bore a striking resemblance to Robert Taylor. Knowing the man in question quite well, we hastened to correct the porter. The limb of the law undoubtedly had a mouth like the Hollywood star, but he also had Clark Gable's ears, Stan Laurel's countenance, Gary Cooper's height, Garbo's feet and Cantor's eyes . . . On our annual visit to Sooke we noticed signs of progress in the shape of two new houses under construction and several improved store fronts. One item that always puzzled us is why the postoffice and telephone building are so far from the edge of the village . . . "What is the last word in a modern home?" a friend asked Jeff, the real estate agent. "My wife," Jeff smiled . . . "There is one consolation," mused Salesman Horace. "A man who has nothing does not have to hand over a large slice of every dollar in the form of Federal, Provincial and municipal taxes."—G.B.

• • •

Identification

For the convenience of motorists in general—those who are permanent residents as well as visitors it is suggested that on many of the combined "stop"-sign and street name posts, the name of the street should be painted on two sides of the post. At present many of the posts bear the name on one side only, and thus are of service to traffic from only one direction. As one example, take the intersection of Fort and Moss Streets. A motorist going up Fort Street can find the turning he wants witho tuany difficulty. But coming down the hill in search of Moss Street it's a different story. He has to crane his neck to try to see round the post, and by the time the name becomes legible, it's too late and he has to travel a long block before he can turn round an dcome back to Moss Street. It shouldn't cost very much to put the matter right.—R.M.

• • •

Bridge Slams

Somewhere in Victoria is a little nondescript mongrel "pooch" that has our sympathy. Both of uss have a protest to register against the machine age, but to use a trite phrase, the pup didn't make any bones about it. Assignment-bound in our usual hurry one night last week, we were brought to a fuming halt by the fact that one of Victoria's better-known draw-bridges was slowly opening to allow a tug to pass down the Gorge. Ahead of us, a little pup, also in a hurry, was eyeing the rising structure with impatience. Finally his desire to get home got the better of him and he started to trot up the incline. Almost at the top, he finally slipped on the wet surface and came rocketing down the slope to land in a furry heap. The pup scrambled to his feet, in a dignified manner, and, after a disgusted look at the huge structure, yapped irritably in the general direction of the bridge keeper and trotted back down town, his honor vindicated. For some reason or other the old saying, "Better to have tried and failed——" passed through our mind, and left us dissatisfied with our mute acceptance of the powers that be.—J.A.M.

Summer School Notes

Miss A. M. Coleman is in charge of the textbooks salesroom at the Summer school. The majority of the courses in connection with the school have their assigned textbooks, and these are sold at cost to students.

In connection with the library course, Principal H. L. Campbell has announced that those teachers who this year will have completed four Summer terms in this work will be entitled to the Teachers' Library certificates.

Following their dance recital at the High School last night, Dorothea Jarnac and David Tihmar, the brilliant young American artists who gave a programme of French, Viennese, Indian, Spanish and Portuguese dances, were entertained at an informal reception. Miss Jarnac and Mr. Tihmar have been members of the Adolf Bolm Company and recently toured the United States with the Hollywood ballet.

Mrs. T. H. Johnson, English teacher on the public school staff of Pocatello, Idaho, is one of the students who has come a long distance to attend the Summer school.

In connection with the Summer Dramatic School, which is being held this month at the Central Junior High School, arrangements have been made for teachers attending the Summer school to join a special class prepared for them. This dramatic school, which is under the auspices of the Department of Education, is being conducted by Hector Cant and Don May, both of the Cornish School. Mr. Cant studied ten years with Alexander Kotransky, who spent many years with the Moscow Art Theatre, and Mr. May, who is taking the classes in stagecraft, design, lighting and makeup, has had experience at the Paramount Studios, Hollywood, and for the past nine years has been associated with the Cornish School, where he has prepared the sets for more than forty productions. Some examples of his work are shown on the notice board at the High School.

The total number of public school teachers in British Columbia is a little more than 4,000. Of that number, approximately 1,150 are teaching in rural districts and, judging by the show of hands on Tuesday when the Minister of Education asked how many of the eight or nine hundred present in the High School auditorium were from rural schools, at least 50 per cent of the rural school teachers of the province are attending the annual Summer school here.

MAKING SURE

Mother: "What do you mean by eating all the cake?"

Willie: "You told me to put it where the mice couldn't get at it."

FITNESS FOTO

For clear-eyed, healthy activity like this you need three things—a well-nourished body, plenty of energy, and a good digestion.

You'll find all three in Kellogg's Bran Flakes! The wholesome, energizing goodness of whole wheat, plus extra bran. And best of all is the delicious flavor and oven-fresh crispness of Kellogg's Bran Flakes. At your grocer's, ready to eat. Made by Kellogg in London, Ontario.

EAT TO FEEL FIT!

White Jigger Coats 3.95

Ladies' All-Wool White Flannel Jigger Coats of extra fine quality. Sizes 14 to 20. BARGAIN PRICE!

"THE WAREHOUSE"

1420 DOUGLAS STREET 1110 GOVERNMENT STREET

CROSS' OWN CURED SMOKED ALASKAN BLACK COD, lb. 18c
CROSS' OWN CURED SMOKED GOLDEN HADDIE, lb. 10c
CROSS' OWN CURED SMOKED GOLDEN FILLETS, lb. 18c
EASTERN HADDIE, lb., 18c; KIPPERED HERRING, 2 lbs. 25c
STEAK AND KIDNEY, 2 lbs. 25c; PORK KIDNEYS, lb. 12c
CROSS' OWN MAKE WIENERS, lb., 22c; BOLOGNA, lb., 18c
CROSS' OWN MAKE JELLIED VEAL, per bowl 9c
CROSS' FRESH-RENDERED BEEF DRIPPING, per bowl 9c
CROSS' OWN MAKE QUALITY BEEF SAUSAGE, lb. 10c
SPRING CHICKEN TO FRY, FRESH DAILY

CASH AND CARRY AT CROSS' 5 STORES

$12.75 BUYS THIS new "Miss Liberty" by WESTFIELD

MISS LIBERTY small...accurate $12.75

Here is your chance to buy a smart new accurate nationally advertised Westfield Watch at the lowest price ever for a ladies' Westfield. See it today!

And Pay Only 50c Weekly

Jewelers Opticians ROSE'S LTD. 1317 DOUGLAS ST.

500 Yards Pongee Silk

Regular 25c yard. Per yard 15c

DICK'S DRESS SHOPPE

1324 DOUGLAS PHONE E 7581

STOCKER'S SECURITY STORAGE LTD.

VICTORIA'S FINEST FURNITURE • WAREHOUSE MOVING • PACKING

PHONE G8181

GLENAIRLEY CAMP

FOR BOYS

Swimming, Boating, Badminton, Tennis, Etc. — Phone G 1363

Prospectus. GLENAIRLEY, E. SOOKE

Cranleigh House School

FOR BOYS

The Oak Bay Day School. Preparatory and High.

C. V. MILTON

Cadboro Bay Road E 8214

Funeral Service

S. J. Curry & Son

G 5512

MARINE and TRANSPORTATION

Liner Niagara Off For Sydney and Way Ports Last Evening

Canadian-Australasian Ship Took Out Fair List Of Passengers, Including Three Tour Parties, and Considerable Cargo

Sailing for Sydney and way ports, the Canadian-Australasian Ss. Niagara, Captain William Martin, commander, cleared from Victoria at 6 o'clock last evening with some 375 passengers in all classes aboard. The liner arrived alongside Rithet Piers at 4 p.m., and embarked close to 100 travelers here. She also loaded one of the largest and most diversified cargoes taken by an Australian-bound ship for some time. It included barreled strawberries, paper and cooperage stock for Auckland and Sydney.

Among the more prominent travelers on the Niagara were Sir Norman and Lady Kater, the former being a leading industrialist of New South Wales and a member of the state's Legislative Council; Mr. and Mrs. J. B. Work, proceeding to Sydney, where Mr. Work will be the representative of Swift & Company; G. W. Hutchison, district governor of Rotary International, New Zealand, and Mrs. Ryan and Miss Peggy Ryan, Edmonton, going to Honolulu.

Included in the liner's list of passengers were the members of several tour parties. There was the Konta party, headed for Honolulu to attend a convention, and accompanied by Miss Hazel Tompkins, Canadian Pacific convention traffic agent; the Heslehurst group returning to Australia after a tour of America; and a Christian Endeavor delegation en route to the World Christian Endeavor convention in Melbourne, in charge of Dr. Stanley B. Vandersall, Boston, and Mr. and Mrs. H. Cummings.

FREQUENT VISITOR

W. J. Heslehurst, who headed a party of Australians for a long tour through America and left, with them on the liner Niagara for home last evening, has a poor opinion of Canadian roads. Comparing them with roads in the United States, he stated there was a great difference in the highways north and south of the border. Frequently heading tour parties from Australia to America, Mr. Heslehurst is now organizing a big party in the Southern Commonwealth to visit the San Francisco Exposition next year. On the present trip his party traveled a large part of the way by motor bus, a favorite mode of travel with Australians at the present time.

CANCELED SAILING

The shooting of her son by a negro blacksmith yesterday at Blanton, Mississippi, caused Mrs. R. E. Flanagan to abandon a holiday trip to Honolulu. Arriving here to take the Niagara to the Hawaiian port, accompanied by her sister, Mrs. G. T. Daren, she received word of the death of Purdy Flanagan, Mississippi planter. Chartering a local plane to take them to Vancouver, they caught the United Air Lines' plane there last evening en route to Chicago. They expect to reach Jackson, Mississippi, tonight.

PARTHENIA DUE

The Donaldson Line freighter Parthenia, inbound from the United Kingdom, is due to arrive alongside Rithet Piers this evening, according to Bob Cumberbirch, of Rithet Consolidated, agents. The Parthenia will discharge some general cargo from the Old Country and consignments of bananas and citrus fruits from California and Central America. She is arriving from sea and coming here before going to Seattle.

LUMBER VESSELS

There were four lumber vessels alongside Ogden Point Piers yesterday. Three of them were working, while the fourth one will begin to take her cargo today. The ships are the British Monarch, the Danish Ms. Columbia, loading for the Orient; and the Boxhill and Ramon de Larrinaga, both taking lumber for the United Kingdom. A fifth ship, the Nyhorn, was due at 5 a.m. today.

EXCURSIONS

The Gulf Islands excursion of the British Columbia Coast Service Ss. Princess Victoria was patronized by several hundred Victorians yesterday afternoon, while the combined land and water outing of Vancouver Island Ferry Company attracted a number of holiday-makers. Today, the Ss. Princess Victoria will take an all-day excursion to Bellingham.

BARGAIN FARES

On Friday and Saturday, July 15 and 16, the Esquimalt & Nanaimo Railway will repeat its popular bargain fares between Victoria and all Up-Island points. Tickets will be good going either day, with the return limit, Tuesday, July 19.

DUE ON FRIDAY

Coming in from Orient ports, the Blue Funnel Line Ss. Ixion is due to reach William Head on Friday night. She will dock at Rithet Piers with passengers, mails and freight for Victoria.

Start of Annual Ocean Race

These Yachts Are on Their Way From Newport, R.I., on the 635-Mile Ocean Race to Bermuda. There Were Twenty-Two of the Class "A" Yachts at the Starting Line.

COMBINED HALIBUT FLEETS TOOK LARGE QUANTITY OF FISH

SEATTLE, July 6 (AP).—The International Fisheries Commission reported today the United States and Canadian fleets landed 25,426,948 pounds of halibut from Areas 2 and 3, from April 1 to June 30. The amount compares with 27,523,378 pounds last year, when the season opened fifteen days earlier. The United States catch this year was 18,082,467 pounds.

VETERAN OF SEA PASSES

Commander Henry Pybus, R.N.R., Had Career in Sail and Steam

VANCOUVER, July 6 (P.).—Commander Henry Pybus, R.N.R., eighty-nine-year-old British Columbia shipmaster and former skipper of the old Empress of Japan, died here today. Commander Pybus was born at Cape of Good Hope and went to sea when ten years old. When sixteen he was a midshipman.

In 1870 he was second officer on the bark Evangeline, which he navigated from Demerara to Madeira during the illness of the master and chief officer. A year later he was on the ship Naval Brigade on the China coast, and in 1873 was made an officer on Royal Mail steamers.

He was second officer on the steamer Europe when she was wrecked off the China coast in 1882, and the officers and crew beat off fleets of China coast pirates that came to loot the stranded vessel.

In 1885 he was in command of the steamer Kow Shing, a vessel which won fame in the China wars with Japan.

CAME TO VANCOUVER

Commander Pybus first came to Vancouver in 1895 as chief officer of the steamship Empress of China, and in 1900 was made commander of the old Empress of Japan, serving in that capacity until he retired in 1912.

Commander Pybus was a member of the Honorable Company of Master Mariners, being tendered an initiation into that body a year ago.

He is survived by his wife and two daughters, Mrs. Henry Bell-Irving and Mrs. Duncan Bell-Irving, all of Vancouver.

Funeral services will be held here Friday.

PIONEERING ON COLUMBIA

Freighter Will Attempt to Reach The Dalles Through Bonneville Locks

PORTLAND, Ore., July 6 (AP).—The Charles L. Wheeler, ocean freighter, unloaded part of her general cargo here today and prepared to sail Friday up the Columbia River on the first voyage ever attempted to the Dalles, ninety miles inland, by an ocean vessel.

An unusual feature of the voyage, in which the Wheeler will negotiate the locks at Bonneville Dam, is the fact that the engineers at the dam will have to lower the river level by four feet by opening more of the spillways to permit the ship to pass beneath the Hood River Bridge.

The freighter will take a cargo of 1,500 tons of sugar, salt, canned goods and miscellaneous cargo to the Dalles for reshipment by truck to inland Empire points, and will load a 1,000-ton cargo on inland Empire goods for her return voyage.

MAIL AND SHIPS

WEATHER REPORT

ESTEVAN—Overcast; northwest, moderate; 30.13; 38; foggy.
LENNARD ISLAND — Fog; northwest, moderate; 30.15; choppy.
PACHENA—Fog; northwest, light; 30.08; 55; light swell.
CARMANAH Fog westerly, light; 30.11; smooth.
CAPE BEALE — Fog; northwest, light; 30.15; light chop.

WIRELESS REPORT

(Estevan, 8 p.m., unless otherwise stated.)

IXION—Bound Victoria, 600 miles south of Victoria.
TYNDAREUS—Outbound for Yokohama, 175 miles from Victoria.
PARTHENIA—Bound Victoria, 110 miles south of Cape Flattery.
ALBERTOLITE—Due San Pedro 10 a.m.
PACIFIC MONARCH — Bound Kyuquot from Nootka, due 8 30 a.m.
BORGESTAD—Bound Tacoma, 350 miles south of San Francisco.
ASTORIA — Port Tahua, bound New Westminster, abeam Swiftsure Light at 4 p.m.

WHEN MAILS CLOSE

BRITISH MAILS

1 p.m., July 4, Duchess of Richmond; 1 p.m., July 5, Empress of Britain; 4 30 p.m., July 7, Normandie, via New York; air mail closes 10 30 a.m., July 11. 4 30 p.m., July 7, Aquitania; air mail closes 10 30 a.m., July 11. 1 p.m., July 11, Duchess of Bedford.

ATLIN AND YUKON

1 p.m., July 9, 13, 16, 20, 23, 27, 30, August 2, 6, 10, 13, 11 15 p.m., July 2.

AUSTRALIA AND NEW ZEALAND

4 p.m., July 6, Niagara; 11 15 p.m., July 18, Mariposa, via San Francisco; 4 p.m., August 3, Aorangi.

HONOLULU MAILS

11 15 p.m., July 2, 9, 12, 4 p.m., July 6, Niagara.

JAMAICA

1 p.m., July 8, 10.

WEST INDIES

1 p.m., July 8.

QUEEN CHARLOTTE ISLANDS

1 10 p.m., July 9, 23, August 6, 20, via Vancouver; 1 10 p.m., July 12, 27, August 10, 24, via Prince Rupert.

CHINA AND JAPAN

11 15 p.m., July 1, Hiye Maru; 4 p.m., July 9, Empress of Asia; 4 p.m., July 22, Empress of Canada.

SHIPPING CALENDAR

TO ARRIVE

PARTHENIA—United Kingdom, July 7.
HEIAN MARU (Vancouver)—Japan, July 12.
EMPRESS OF CANADA — Philippines, China, Japan, Hawaii, July 13.
PACIFIC SHIPPER — United Kingdom, July 14.
IXION China, Japan, July 14.
PRESIDENT McKINLEY — Philippines, China, Japan, July 18.
GRACIA—United Kingdom, July 18.
NARENTA—United Kingdom, July 22.
EMPRESS OF RUSSIA — Philippines, China, Japan, July 23.
PACIFIC EXPORTER—United Kingdom, July 26.
AORANGI—Australia, New Zealand, Fiji, Hawaii, July 28.

TO DEPART

HIYE MARU (Vancouver)—Japan, July 3.
NIAGARA—Hawaii, Fiji, New Zealand, Australia, July 8.
EMPRESS OF ASIA — Japan, China, Philippines, July 9.
EMPRESS OF CANADA—Hawaii, Japan, China, Philippines, July 22.
HEIAN MARU (Vancouver) — Japan, July 32.

COASTING CRAFT

VICTORIA-VANCOUVER — Ss. Princess Marguerite or Ss. Princess Kathleen will leave Victoria for Vancouver at 1 45 p.m. daily. Ss. Princess Marguerite or Ss. Princess Kathleen will arrive Victoria from Vancouver daily at 2 40 p.m.; Ss. Princess Joan or Ss. Princess Elizabeth will leave Victoria for Vancouver daily at 12 midnight; Ss. Princess Joan or Ss. Princess Elizabeth will arrive Victoria from Vancouver daily at 7 a.m.

VICTORIA-SEATTLE—Ss. Princess Marguerite or Ss. Princess Kathleen will leave Victoria for Seattle at 5 p.m. daily. Ss. Princess Marguerite or Ss. Princess Kathleen will arrive Victoria from Seattle daily at 12 30 p.m. Ss. Princess Joan or Ss. Princess Elizabeth will leave Victoria for Seattle daily at 11 a.m. Ss. Princess Joan or Ss. Princess Elizabeth will arrive Victoria from Seattle daily at 9 45 p.m. Ss. Iroquois will leave Victoria for Seattle daily at 9.15 a.m. Ss. Iroquois will arrive Victoria from Seattle daily at 8 35 a.m.

VICTORIA-PORT ANGELES — Ss. Olympic will leave Victoria daily at 7 30 a.m., 12 20 p.m. and 5 30 p.m. for Port Angeles. Ss. Olympic will arrive at Victoria daily at 11 40 a.m., 4 40 p.m. and 9 25 p.m. from Port Angeles. Ss. Iroquois will leave Victoria daily at 9 15 a.m. for Port Angeles. Ss. Iroquois will arrive at Victoria daily at 4 25 a.m. from Port Angeles.

SALTSPRING ISLAND — Ms. Cy Peck leaves Swartz Bay daily, except Wednesdays, at 8 30 a.m., 11.15 a.m., 3 p.m. and 7 45 p.m. Wednesdays only at 7 p.m. Ms. Cy Peck leaves Fulford Harbor daily, except Wednesdays, at 8 15 a.m., 10 15 a.m., 4 p.m. and 6 45 p.m., Wednesdays only at 6 15 a.m.

SIDNEY-STEVESTON — Ms. Motor Princess will leave Sidney daily, except Sunday, at 9 45 a.m. and 4 p.m. for Steveston. Ms. Motor Princess will leave Steveston daily, except Sundays for Sidney at 12 30 p.m. and 7 15 p.m. Sundays. Ms. Motor Princess will leave Sidney at 9 45 a.m. for Steveston, and will leave Steveston at 12 30 p.m. Ms. Motor Princess will leave Sidney for Vancouver via Gulf Islands at 4 p.m.

BRENTWOOD-MILL BAY—Ms. Cascade will leave Brentwood at 8 a.m., 10 a.m., 11 a.m., 2 noon, 1 p.m., 2 p.m., 3 p.m., 4 p.m., 5 p.m. and 6 p.m. Ms. Cascade will leave Mill Bay at 9 30 a.m., 10 30 a.m., 11 30 a.m., 12 30 p.m., 1 30 p.m., 2 30 p.m., 3 30 p.m., 4 30 p.m., 5 30 p.m. and 6 30 p.m.

WEST COAST—Ss. Princess Norah will leave Victoria at 11 p.m. on 1st, 11th and 21st of each month for West Coast of Vancouver Island points.

SIDNEY-ANACORTES—Ss. Quilavute or ss. Rosario will leave Sidney daily at 8 a.m., 1 15 p.m. and 8 15 p.m. for Anacortes. Ss. Quilavute or Ss. Rosario will arrive at Sidney daily at 12 55 p.m., 4 50 p.m. and 10 15 p.m. from Anacortes.

NANAIMO-VANCOUVER — Ss. Princess Elaine, Ss. Princess Joan, Ss. Princess Elizabeth or Ss. Princess Victoria will leave Nanaimo daily, except Sunday, at 7 45 a.m., 2 30 p.m. and 7 p.m.; Ss. Princess Elaine, Ss. Princess Joan, Ss. Princess Elizabeth or Ss. Princess Victoria will arrive Nanaimo daily, except Sunday, at 12 noon, 1 15 p.m. and 8 p.m.; Sundays only, one or other of the ships will leave Nanaimo at 9 a.m., 4 p.m., 7 p.m. and 7 30 p.m.; Sundays only, one or other of the ships will arrive Nanaimo at 12 15 p.m., 12 45 p.m., 3 45 p.m. and 12 midnight.

FILM WILL FEATURE A.O.U.W. "AT HOME"

Following a brief business session at 7:30 p.m., the lodge room of Victoria Lodge, No. 1, A.O.U.W., at the Knights of Columbus Hall, Government Street, will be the scene of an "at home" on Friday evening to friends of the members from 8:30. An hour will be devoted to the beautiful panorama of British Columbia thrown on the silver screen kindly supplied for the occasion by the movie picture technician of the Provincial Bureau of Tourist Development, after which it will resolve into a family function, refreshments served and the remainder of the evening given over to dancing.

SOLVED

Mistress (to careless maid): "Mary, I found a large cobweb in the drawing-room. How do you account for it?"

Maid (brightly): "I think, mum, it must be them spiders."

LIFTING THE BAN ON ALBERTA ROAD

EDMONTON, July 6 (P.).—Ban on truck and trailer traffic on at least one Alberta highway will be lifted at noon today, officials of the Department of Public Works announced, as bright sunshine contended to dry road surfaces in Central and Southern Alberta.

Traffic will be allowed to proceed on the Hanna-Alsask stretch of No. 19 Highway. Officials said they expected restrictions on the Jasper Highway would also be lifted.

"Yes," said Mrs. Smith, discussing a neighbor, "she either fries her own fish and buys chips or buys chips and fries her own fish. I never can be positive which."

Fire Burns Logs At Menzies Bay

VANCOUVER, July 6 (P.). — Fire broke out on the Menzies Bay operations of Bloedel, Stewart & Welch yesterday, destroying a quantity of logs, according to reports received by British Columbia Forest Branch officials here today.

The blaze, which spread rapidly, was being fought by the entire crew, nearly 150 men. Possibility of incendiarism was being probed.

A Forest Branch official was flown to the camp to offer assistance.

SUNRISE AND SUNSET

JULY

Time of sunrise and sunset (Pacific standard time) at Victoria, B.C., for the month of July, 1938

Date	Sunrise	Sunset	Date	Sunrise	Sunset
1	4 15	20 19	17	4 28	20 10
2	4 15	20 18	18	4 30	20 09
3	4 16	20 18	19	4 31	20 07
4	4 17	20 18	20	4 32	20 06
5	4 18	20 18	21	4 33	20 05
6	4 18	20 17	22	4 34	20 04
7	4 19	20 17	23	4 35	20 03
8	4 20	20 16	24	4 36	20 02
9	4 21	20 15	25	4 38	20 01
10	4 21	20 15	26	4 39	20 00
11	4 22	20 14	27	4 40	19 58
12	4 23	20 13	28	4 42	19 57
13	4 24	20 13	29	4 43	19 56
14	4 25	20 12	30	4 44	19 54
15	4 26	20 11	31	4 45	19 53
16	4 27	20 11			

Vancouver Shipping

VANCOUVER, July 6 (P.).—Canadian National Ss. Prince John will make an extra northbound trip on Friday, sailing for Prince Rupert, Stewart and Anyox, calling also at Wales Island, Nass River and Port Simpson. She will return from Prince Rupert next Wednesday, via Cumshewa (Queen Charlotte Islands) and Ocean Falls.

R.M.S. Niagara, Captain W. Martin, sailed today for the Antipodes with full holds and a large passenger list.

Recent floods and earthquakes in Japan delayed the sailing of Nippon Yusen Kaisha Ms. Heian Maru, according to B. W. Greer & Son, British Columbia agents. She will arrive here Tuesday instead of Monday as scheduled.

Regular sailing of Union Steamship Ss. Catala will be canceled this week, the Union Steamship Company announced. The ship required engine repairs, and has been sent to drydock and will resume service on Friday, July 15.

Salmon catches were fair in coastal areas Monday. Boats on the Nass averaged fifty fish; on the Skeena, twenty fish; at Rivers Inlet, twenty-three fish. High boat on the Nass caught 140 fish.

PRICES OF HALIBUT

PRINCE RUPERT, July 6 (P.).—Halibut sales on Prince Rupert Fish Exchange today: Canadian, 116,000 pounds at 6.9 cents and 5 cents to 7.5 cents and 5 cents; American, 20,000 pounds at 8.3 cents and 5.5 cents.

NOTICE TO MARINERS

British Columbia, Vancouver Island, West Coast, Quatsino Sound, Brown Rock — Character of buoy changed. The spar buoy formerly maintained about two and one-half cables northwestward of Brown Rock has been replaced by a red steel conical buoy. Latitude N., 50 degrees, 27 minutes, 17 seconds; longitude W., 128 degrees, 11 seconds.

British Columbia, Strait of Georgia—Uncharted rocks. The officer commanding the Canadian Hydrographic steamer William J. Stewart reports the finding of three uncharted rocks as follows: Trail Bay—Position, 1.1 miles, 45 degrees from the southeast point of the southeastern Trail Island. Depth—Four and three-quarter fathoms. Latitude N 40 degrees, 28 minutes; longitude W 123 degrees, 46 minutes. (2) Southeast of Lasqueti Island—Position, 1.6 miles 85 degrees from the southeast point of Sangster Island. Depth—Five and three-quarter fathoms, rock bottom. Latitude N 49 degrees, 25 minutes; longitude W 124 degrees, 10 minutes. (3) False Bay, Lasqueti Island—Position 2.1 miles 86 degrees from Sisters Island Light. Depth—Seven feet, rock bottom. Latitude N 49 degrees, 29 minutes; longitude W 124 degrees, 24 minutes.

British Columbia — Vancouver Island, East Coast, Baynes Sound, entrance to Courtenay River—Change in buoyage. Without further notice, red spar buoy No. 3, on the north side of the channel, at the entrance to the Courtenay River, will be discontinued, and a black wooden spar buoy will be established on the south side of the channel.

V. I. SMART,
Deputy Minister.

NOTICE TO MARINERS

Mariners are advised that the unwatched acetylene gas light on Jeannette Island, Queen Charlotte Sound, is reported not burning. This will be attended to as soon as possible.

A. W. R. WILBY,
Agent, Dept. of Transport.

High-Speed Royal Barge

Above Is a Picture of the New High-Speed Royal Barge, Photographed as It Completed Its Official Trials at Portsmouth Before Being Used by the King When He Visited the Home Fleet, Recently.

ONE-DAY EXCURSIONS TO
SEATTLE

cool!...restful!...scenic!

$3.00

Every day is Excursion Day to Seattle. Leave Victoria 11:00 a.m. on the "Princess Joan" or "Princess Elizabeth". Ar. Seattle 4:00 p.m. Returning lv. Seattle 4:15 p.m., ar. Victoria 9:45 p.m. Coffee room service. Lunch $1.00, Dinner $1.25.

Children Half Fare. Ask Your Ticket Agent

Canadian Pacific

FOR A LOW-COST VACATION
TRAVEL BY BUS
Inquire at "COACH LINES" Depot for details of low bus fares to all points on Vancouver Island and to California and the East.

EXCURSION TO HATLEY PARK
WEDNESDAY, JULY 6
GARDEN PARTY Under Auspices of Colwood Women's Institute
Lv. Depot - - - - - - 2 P.M. Lv. Hatley Park - - - - - 5 P.M.
RETURN FARE 50¢ Children 25¢

4 ROUND TRIPS TO NANAIMO
EVERY SATURDAY AND SUNDAY
Lv. Victoria - - - 9.15 A.M. 1.30 P.M., 3.30 P.M., 6.30 P.M.
Lv. Nanaimo - - - 8.00 A.M., 1.40 P.M., 5.15 P.M., 8.30 P.M.

CONNECTING SCHEDULES TO VANCOUVER
Via Sidney-Steveston Ferry—Lansdowne and Brighouse Race Tracks
WEEK DAYS ONLY Lv. Depot - - - - 7.45 A.M., 3.00 P.M. Lv. Vancouver - - - 11.00 A.M., 6.00 P.M.
Saturdays Only—One-Day Trip to Vancouver - - - $3.55 Return
FARES - - - $2.65 One Way; $4.65 Return

EXCURSIONS—EVERY SUNDAY
Shawnigan Lake
Via Cut-Off Road Along the Lakeshore. Lv. Depot 10 A.M. Lv. Shawnigan 6 P.M. RETURN FARE 75¢
Special Summer service to Thetis Lake, Cordova and Cadboro Bays. Ask at Depot for timetables.
Sooke Harbor
To Woodside Farm and Whiffen Spit. Lv. Depot 10 A.M. Lv. Sooke 6 P.M. Return Fare 75¢
Mystery Trips
An Afternoon Drive Through Glorious Island Scenery. Tea May Be Obtained. Lv. Depot 2 P.M. Ar. Back 6 P.M. Return Fare $1.00

Vancouver Island Coach Lines Ltd.
E 1177 - Depot: Broughton Street at Broad - E 1178

The Agony Of Eczema

Eczema, or salt rheum, is one of the most torturing of itching skin diseases. The principal cause is bad blood, aided by inactive skin and inflammation. It manifests itself in small, round pimples or blisters which later on break and form crusts or scales, and the intense burning, itching and smarting are almost unbearable.

To eradicate eczema from the system it is necessary to give the blood a thorough cleansing, and for this purpose we would highly recommend Burdock Blood Bitters.

MRS. JOSEPH R. BERGER, Millbank, Ont., writes:—"Several months ago I was troubled with eczema on my hands. I could not help with the milking my hands were so sore and itching, and could hardly put them in water.

After I had taken two bottles of Burdock Blood Bitters I found my hands were healing very quickly. I have never found a remedy to compare with B.B.B. for purifying the blood."

Put up by The T. Milburn Co., Ltd.

Summer Clothes
Look Better
Wear Longer
when
Sanitoned
Colors Are Brighter
Patterns Clearer
Whites Are Whiter
PHONE G 8166
THE NEW METHOD
DRY CLEANERS • DYERS • LAUNDERERS

FRESH DEEP-SEA COD
Per lb. 9¢ Piece or Sliced
WHITE SPRING SALMON
2 lbs. for 25¢
STUART'S
MEAT MARKET
1402 Douglas St Phone G 7138

SALTSPRING ISLAND FERRY

GULF ISLANDS CRUISE
WEDNESDAY, JULY 13
A Delightful Cruise Through the Gulf Islands, Calling at Cowichan Bay and Burgoyne Bay
(Parking Space Is Provided at Swartz Bay)
Buses leave V.I.C.L. Depot, 9 a.m. Ferry leaves Swartz Bay, 10 a.m. Return Fares: Ferry Only 75¢; Bus and Ferry $1.25

DAILY—SAILINGS
DAILY—EXCEPT WEDNESDAY
Lv. Fulford Harbor - 8:15 a.m. 10:15 a.m. 4:00 p.m. 6:45 p.m.
Lv. Swartz Bay - - 9:30 a.m. 11:15 a.m. 5:00 p.m. 7:45 p.m.
WEDNESDAYS ONLY
Lv. Fulford Harbor 8:15 a.m.; Lv. Swartz Bay 7 p.m.

Fares
Automobiles (including driver) 75c to $1.50
Passengers 25c
Trucks (including driver) $1.25 to $2.00
Motorcycles (including driver) 50c
For Further Information and Motor Coach Connections: Phone E 1177, E 1178

GULF ISLANDS FERRY CO. LIMITED

Printing

May be better than good. It may be distinctly superior. We should like to have you judge our work. We take a pride in doing our printing just a little better than seems necessary, to insure that favorable impressions are created.

The Colonist
1211 BROAD STREET
PRINTING — LITHOGRAPHING — BOOKBINDING
PAPER RULING — DIE STAMPING
ENGRAVING — COPPER PLATE PRINTING

612-16 Fort St. **KIRKHAM'S** PHONES Groceries - G 8131 Meats - - G 8136 Fruit - - G 8031
Daily Delivery Reliable Foods
Esquimalt, View Royal, Colquitz, Royal Oak, Cedar Hill and Inside Points.
Fair Prices — Honest Weights and Descriptions

SAWDUST BURNERS
Be sure to see our New 1939 Model Burner, which has the last word in modern improvements, before investing in any other make.
ALERT SERVICE CO. E 4101 749 BROUGHTON ST.

Camping Time
Tents, 6 ft. x 8 ft. x 7 ft. ... $8.75
Sleeping Bags, up from ... $2.75
Sport-a-Bed, 6 ft. ... $5.50
Camp Cots ... $3.00 $4.00
PACK SACKS, GROUND SHEETS, ETC
F. Jeune & Bro., Ltd.
570 Johnson Street G 4632

Bedroom Suites
4-Piece Walnut Finish Suites in hardwood from ... $62.50
4-Piece Walnut Veneer Suites from ... $75.00
EASY TERMS
Champion's Furniture
717 FORT STREET

WOOD and COAL
BULK SAWDUST, per unit ... $3.00
60 Sacks ... $4.50
J. E. PAINTER & SONS
617 CORMORANT ST. PHONE G 2541

Dr. Albert E. Clarke
DENTIST
Suite 55 Arcade Building
1119 Government Street, Victoria
Telephone E 5113

FOR FREE ADVICE About Your Canary WRITE!
Brocks Bird Clinic 123 George St Toronto
Any questions regarding Dick's welfare gladly answered by the Clinic without charge. 24
BROCK'S BIRD SEED and TREAT containing YEAST

Women Have Part to Play

VANCOUVER, July 6 (CP).—Women hold out for equal status with men and yet many refuse to accept the responsibility of citizenship, Mrs. Herbert McGregor, Penticton, president of the British Columbia Women's Institutes, told delegates attending the eighth biennial convention, which opened here today at the Provincial Normal School. Mrs McGregor is also national president of the Federated Women's Institutes of Canada.

Three years ago our Federal convener of legislation suggested as topics of study 'juvenile delinquency' and the 'Borstal system.' Only four of the nine provinces reported co-operation," she said. "This general apathy or stolo indifference on the part of women is to be regretted. We may awaken too late to find our security undermined by elements we might have guided."

WILL SPEAK TONIGHT

Rev. Neil McIntyre, the blind evangelist, will give a special message on his own experiences at the Christian Missionary Alliance, Gospel Tabernacle, at 8 o'clock tonight

Delegation to See Cabinet Today on Various Problems

THE executive of the Union of British Columbia Municipalities and several municipal representatives will form a delegation which is to be received by the Provincial Cabinet at 10:30 a.m. today, to discuss the problems of unemployment and relief reclassification, and other questions. The delegation will include members of the Fraser Valley Reeves' Association.

EAGLES DEFEAT SAILOR SQUAD

Blank Navy 9-0 in Rithet Cup Baseball Tussle—Game Tomorrow

Rapping out nine base hits and making them good for the same number of runs, Manager Bill Bridgewood's Eagles' ball tossers last night blanked the Navy, 9-0, in the opening game of the Rithet Cup city championship series played at the Royal Athletic Park.

Tomorrow evening at the Caledonia Avenue enclosure, Victoria Club, holders of the A. E. Humphries Cup, will battle the Pitzer & Nex aggregation at 6:15 o'clock.

Getting away with a trio of markers in the first frame and scoring in the three succeeding innings, birdmen had little trouble setting up a good lead over the sailors. They scored again in the sixth frame to bring their total to nine runs.

Ken Torroville, a newcomer to the city, made his Victoria debut on the hillock for the Eagles, and let the sailors down with four scattered bingles. McEwen, former Port Arthur intermediate flinger, hurled for the losers and was nicked for eight safeties.

Score by innings:

		R.
Navy	000 000 00—	0
Eagles	322 101 0x—	9

Batteries: McEwen and Lister; Torroville and Condon.

Umpires: Redgrave and Renfree.

Reeves Seeking Increased Aid

NEW WESTMINSTER, B.C., July 6 (CP).—A delegation of the Fraser Valley Reeves' Association, including representatives from nearly every municipality in the valley, will leave Vancouver at midnight tonight for Victoria, where they will interview Premier Pattullo and British Columbia Cabinet members on Thursday, seeking increased aid for municipalities from the Government.

They will protest against recent reclassification of relief cases, which has resulted in increased municipal relief costs.

SCANDAL!

A prominent businessman fell in love with an actress and decided to marry her, but for the sake of prudence he employed a private detective to report on her life. When he received the report it read as follows:

"The lady has an excellent reputation; her past is without blemish; she has an excellent circle of friends. The only breath of scandal is that lately she has been seen a great deal in the company of a businessman of doubtful repute."

H. O. SIMPSON IS PRESIDENT

Horticultural Society Names Officers—Rose Display Held in City Hall

HAROLD O. SIMPSON

Gathering for one of the largest meetings in the history of the organization, more than 130 members of the Victoria Horticultural Society attended a combination flower show and lecture in the Council Chamber of the City Hall Tuesday night.

To fill the vacancies created by the resignation of President P. R. Leighton and Vice-President Alex Main, H. O. Simpson was chosen as the new president and W. H. Warren as vice-president. D. D. MacTavish will continue in the capacity as secretary.

TRIBUTE IS PAID

In a striking tribute to the memory of the past-president and life-member, the late Horace Whiteoak, members of the society stood in silence for several minutes after many eulogies had been read.

As the principal guest speaker at the meeting, Professor E. M. Straight, superintendent of the Dominion Experimental Farm at Saanichton, traced the development of thermogen, or mulch paper, from its inception on the pineapple plantations in the Southern Pacific. Professor Straight told of the results of twelve years' experimentation with the material on the Government farm by himself and his staff.

Speaking from in front of a gorgeous display of roses and delphiniums that represented the outgrowth of many years of effort to produce finer strains of flowers, the speaker told of the various eccentricities of mulch paper when applied to different types of crops.

"In general, I think I can safely say that thermogen is highly beneficial to the bulk of heat-seeking plants, such as melons and cucumbers," Professor Straight said. "Results derived from experimentation with beans, carrots, beets and tomatoes were imperceptibly better than when no thermogen was employed." High cost was added as another prohibitive factor in large-scale use of the material, he added.

FLOWER JUDGING

Before the results of judging on the vivid display of blossoms was announced, a brief business session was held. On Saturday, the society will send a contingent of members to Duncan to present the past-president, P. R. Leighton, with a life-membership in the organization as a token of appreciation for his efforts. Voluntary subscriptions will be taken for the purpose of erecting a memorial in honor of the late Horace Whiteoak. Receipt of a $75 grant from the City Council was acknowledged.

Although little difference in comparative beauty could be ascertained by a layman's eye among the various floral entries in the flower show, judges awarded first prize in the rose display to H. O. Simpson for the July flower competition, with Fred Taylor second and Mrs. Frances Minnielie winning second place in the novice class. In the section for garden peas, D. G. Tuckwell placed first, with Robert Battison second. Alex Mitchell won the azalea.

Display of delphiniums by the Beacon Hill Park and an entry from the Oak Bay Rose Garden attracted high praise from members during later inspection.

Thousands Attend Midgets' Wedding

BLACKPOOL, Eng., July 6 (CP).—Several women were trampled on today and several others fainted when 10,000 people blocked the street around the Sacred Heart Church, where two members of the midget colony known as Tiny Town, were married.

Annie Keeps, the forty-two-inch bride, is the principal dancer of the midget troupe. The groom, Herman Retter, is two inches taller. Henry Glower, Mayor of Tiny Town, gave the bride in marriage.

City and District

Three Fined — Three motorists who pleaded guilty to charges of parking over the hour limit were each fined $2.50 in the city police court yesterday.

Lakeside Park — The Provincial Government reserved four acres of waterfront property at Telkwa Lake yesterday for use as a public recreation ground, following a request to that effect from Telkwa citizens.

Land for Dominion—The Provincial Government set aside six and a half acres of land at Paterson yesterday as a reserve for use by the customs and excise branches of the Department of National Revenue.

Will Tax Machines—Prince Rupert was authorized by Provincial warrant yesterday to licence automatic vending machines at the rate of $50 for the first machine and $10 for each additional one every six months.

Missing Girl Found—Joan Fanthorpe, sixteen, reported missing from her home, 3073 Millgrove Street, Saanich, since Monday, was located early this morning in Duncan, according to word received here from the Duncan police.

Two Sentenced — Convicted on charges of begging, Charles Bland and Ernest Savident were each sentenced to serve fifteen days in prison at hard labor when they appeared in the city police court yesterday. Thomas Staton was found not guilty of a similar charge.

Given Temporary Licence—R. H. Taylor, Chilliwack, was granted a temporary licence by the Provincial Government yesterday to operate premises for the retail sale of petroleum in Chilliwack. The order passed was one recommended by the Coal and Petroleum Control Board on June 23 last.

Is Remanded—Charged in the city police court yesterday with unlawfully retaining possession of a gold watch, hand grip, white bag, clock and brooch over the value of $25, knowing the same to have been stolen, Mrs. Nellie Anderson was remanded until tomorrow morning. Stuart Henderson, the defence counsel, reserved plea.

Common Danger—A motorist who pleaded not guilty to a charge of driving to the common danger along Hollywood Crescent on June 38 was convicted by Magistrate Henry C. Hall and fined $25 in the city police court yesterday. Richard C. Lowe, who appeared for another motorist charged with a similar offence, secured a remand until Monday morning.

Maximum Commissions—New regulations passed by the City Council as an amendment to the Streets Traffic and Regulation By-law set a minimum of $1 a person for sightseeing tours and allow a maximum commission of 15 per cent to be paid to authorized agents. The amendment brings the city regulations in line with those of the Provincial Government regulating sightseeing tours which have been in effect for some time.

Back From Conferences — Back from the Mainland, where he attended three annual conferences of American and Canadian social workers, Frank Paulding, Y.M.C.A. secretary, will prepare reports on the gatherings to submit to the central council. During his stay in Vancouver, Mr. Paulding attended the Canadian Conference of Social Workers, later leaving for Seattle to be present at the Community Chests and Councils' meeting, and the National Conference of Social Workers. He also visited the Seabeck Y.M.C.A. Summer school before returning here Tuesday night.

Youths Remanded—A further remand, until Wednesday next, was granted by Magistrate Henry C. Hall, K.C., in the provincial police court yesterday afternoon in the case in which four youths, Robert Singleton, Arthur Hutchinson, Stanley Stragg and Lew Brooks, await the preliminary hearing of a charge of the theft of a safe and merchandise to a total value of $500 from the store of Arthur Vigurs at Mayne Island on June 29. Requesting the remand, Constable William Murray stated that investigations had not yet been completed. The magistrate set bail in each case at $1,500 in the accused's own recognisance, with one surety of an equal amount, or two of $750 each.

Gay Garden Party Will Aid Church

Mr. and Mrs. R. H. Snape were hosts at a delightful garden party at their home on Tattersal Drive yesterday afternoon, when they entertained in aid of the funds of the Church of Our Lord, Free Church of England. They were assisted in arranging the fete by Mr. Peter Shandley. Bishop and Mrs. Cloak, Philadelphia, were special guests, and Bishop Cloak opened the fete, being introduced by Rev. T. H. Laundy.

The garden was a profusion of Summer flowers and among the outstanding blooms were the rambling roses and lilies. Tea was served on the lawn beneath the cherry trees, laden with ripe fruit, which were at the disposal of the guests. Mrs. A. G. Monahan was convener of the tea arrangements, assisted by Mrs. Tobin, Mrs. A. Norris and Miss Newbury, with members of the Young People's Society, under the direction of Muriel Creech, assisting in serving.

Bingo, under the management of Capt. E. C. Snape, was popular, as also was racing fish, under the direction of Mr. W. Smith. Bran pie, in charge of Sylvia Stewart, was a favorite with the children, and the treasure hunt, under the supervision of Miss Hester Duke, aroused much fun. Ice cream was sold by Mrs. V. Duke; candy, the Misses Murray; cherries, Gertrude Paul, and home cooking, Mrs. Lupton and Miss Lloyd. A fancywork stall, convened by Mrs. Stanley Martin, did a thriving business, and the clock golf, in charge of Diana Russell, attracted a large gathering.

That Body of Yours

By JAMES W. BARTON, M.D.

VACATION IS LIKE RECHARGING THE BATTERY OF A CAR

There is the motorist who waits until his car will not start some morning before he even thinks about the battery and that it needs recharging. Another motorist, finding the flywheel beginning to turn over more slowly, wisely has his battery removed and recharged. There is still the other motorist who does not wait for either of these things to happen but has his battery recharged at regular intervals. In all cases the battery needs recharging and the sooner or more regularly it is recharged, the better is the service it gives the motorist.

What I have in mind at this time is vacation. Everybody needs the vacation because a vacation is just like recharging a battery. As you know, when the battery is run down or removed from the car it cannot do any more work for that car, and during all the time it is being recharged it doesn't do the slightest amount of work, but spends all its time being stored up with energy. Thus, when it is replaced in the car it can give "full" service.

When you go on a real vacation, get away from routine and sometimes dullness of your occupation, you get more than rest of body, you get rest of mind and change of scene. There is nothing tires us as does routine and nothing stimulates like change.

Never think then that a vacation is time lost. A battery rests and stores energy when it is being recharged so that it will give better service. A scythe that stops cutting grass in order to be resharpened goes back to its job and does more effective work in less time. Even if you did not have a brain that requires rest, change, and the storage of energy, that body of yours requires this change just as does the battery and the scythe, if it is to give you the service necessary for life.

From the standpoint of the brain the biggest factor in making a vacation valuable is a complete change of scene, whether the distance from home is five miles or five hundred. The second biggest factor in getting the most out of a vacation is to be able to do, during the vacation, something you very much like to do or have always wanted to do, had you the chance.

At the Hotels

DOMINION

Capt. A. Cameron, J. D. Mather, G. H. Hind, C. H. Gibbs, Miss Nergaard, H. T. Stevens, L. R. Coghlan, C. E. Edmunds, Vancouver; Mrs. A. H. Johnston, Miss S. Johnston, Nanaimo; Miss M. Dobrovick, Miss P. Janaik, Aberdeen, Wash.; Mr. and Mrs. A. R. Moffatt, Macon, Idaho; Mr. and Mrs. H. P. Bell, Wellesley Hills, Man.; Miss M. Jackson, Miss W. Hamilton, Miss G. Gans, San Diego, Calif.; Miss D. Chandler, Emmett, Idaho; Mr. and Mrs. C. W. Fowler, Greensboro, N.C.; T. Wincks, Vancouver; Miss M. Harrop, Nelson; Mr. and Mrs. J. Ballantyne, Killarney, Man.; A. Galt, Vancouver; Misses E. Dickson, M. Daubrook, San Francisco; Mr. and Mrs. S. Thom, Maple Creek; J. Schuurman, Edmonton; Miss E. Watchorn, Nanaimo; A. E. Counsell, New Westminster; Mr. and Mrs. Good, Los Angeles; Mr. and Mrs. L. Boyle, Yakima; H. A. Porter, Chemainus; Mr. and Mrs. A. Odle, San Francisco; Mr. and Mrs. J. Shaw, Fulford Harbor; Mr. and Mrs. G. Horton and daughter, Los Angeles.

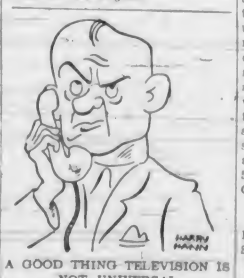

A GOOD THING TELEVISION IS NOT UNIVERSAL

"Ah, you are bringing the whole family to see us tomorrow . . . I am delighted."—Interessante Blatt, Vienna.

Ascania on Way to Drydock Under Own Power

BIC, Que., July 6 (CP).—Under her own power but with two squat tugs steaming alongside, the crippled liner Ascania charted a slow, plodding course up the St. Lawrence River tonight, heading for drydock opposite Quebec harbor, more than 150 miles upstream.

Her torn hull repaired temporarily, the vessel swung about just off the point where she grounded on Alcide's Rock early last Saturday.

Music Teachers!
SEND YOUR ORDERS DIRECT TO THE OLDEST MUSIC HOUSE IN B.C.
FLETCHER Bros., established 1872, is not only the oldest but the largest music house in British Columbia. Every type of musical instrument is carried in stock, and the Fletcher Bros.' library of sheet music, studies, teaching folios, etc., is the most complete in the province.
Teachers are invited to ask for specific information about sheet music or supplies of any description. Your instructions will be followed by experts.
FLETCHER BROS. (VICTORIA) LTD.
1110 DOUGLAS STREET VICTORIA, B.C.

BLUEBIRDS IN ODD-GOAL WIN

Come From Behind to Eke Out 15-14 Victory Over James Bay

Literally pulling the game out of the fire in the final quarter with a sensational rally that brought them four big goals, Bluebirds last night came from behind to eke out a thrilling 15-14 victory over James Bay, in an intermediate box lacrosse fixture played at the Royal Athletic Park.

The game was the "rubber" of the present series between these two well-balanced aggregations, and easily one of the fastest and most exciting witnessed at the Caledonia Avenue enclosure for many a day. Bluebirds took a slim one-goal lead in the opening stanza when they caged the odd goal in seven, and increased their lead in the next canto when they bagged six of the eleven counters. In the third quarter Ted Menzies' James Bay stickhandlers took a new lease on life and ran their opponents into the ground and fired home six markers to the Bluebirds' lone tally.

BLUEBIRDS RALLY

Taking the enclosure for the final quarter with excitement running high and the eager and enthusiastic fans on their toes, the clubs fought like Trojans in a great last session. Slowly the Bluebirds sliced down the lead and as they drew closer the Bays checked harder in a futile attempt to halt their goal-scoring. Time was moving rapidly, and shortly before the final whistle the rampaging Bluebirds fired home their fifteenth goal and the deciding tally in the hectic struggle for bowls supremacy.

Wally Williams, leading scorer in the Intermediate League last season, and clever Jim Pickford, former New Westminster boy, led the Bluebirds' scorers with four goals each. Austin Cullin, star of the James Bay aggregation, who played with the Victoria All-Stars against Nanaimo last week, led his clubmates with seven markers.

The victory was the second of the season for the Bluebirds over James Bay, and for the time being gave them occupation of the coveted top spot in the intermediate race for the championship.

Ross and Ditchburn refereed.

Teams and scorers follow:

Bluebirds—Monk, Bousfield (1), W. Williams (4), N. Coates (1), D. Coates (1), O'Connell (1), Akins, Gillis, Jim Pickford (4), John Pickford, Carter (1), and Holyoak (2). Total 15.

James Bay—A. McKim, Allen, Winterburn, Clark (2), Cullin (7), Pridham, Mason (3), McKim, F. Sargent, Thomas, Clark, J. Sargent (1), Williams (1) and McDonald. Total 14.

JUVENILE COURT

Court Liberty, Juvenile Ancient Order of Foresters, will meet tomorrow at 7 p.m. in the Foresters' Hall. The following newly-elected officers will preside: Chief ranger, Bert Quaintance; past chief ranger, Adrian Haut; sub-chief ranger, Eileen Lang; senior woodward, Bob Stevens; junior woodward, Gertrude Lane; senior beadle, Bob Foster; junior beadle, Joan Jarvis; organist, Helen Kent. The annual picnic will be held indoors at the conclusion of the meeting. Members are invited to bring their parents.

Announcements

Take Your Mirror to the window—look well at your face—others do! How does it pass the test? Is it all clear and smooth—"a skin you love to touch," or is it all disfigured with unsightly superfluous hair and moles? Never mind! Do not be down-hearted; all these blemishes may be removed safely, positively and absolutely—and the cost will be within your means, so do not suffer the torture of miserable self-consciousness one moment longer—it is such a drawback, such a handicap, and truly needless. Miss Hanman, 503 Sayward Building. Phone G 7642.

Fresh Local Strawberries and Fresh Homemade Chocolates. Spooner's, 755A Yates.

Wild Blackberries. Wille's Grocery. E 2423.

Paisley Cleaners and Dyers. We call and deliver. G 3724.

Keep Your Lawns Green
3 Lbs. of O.K. Fertilizer to 100 Square Feet — Water Well
BAMBOO CANES, 3 to 10 Feet — Raffia
FOR BLACK SPOT AND MILDEW ON ROSES Use Fungofate, Clensol, English Bouisol.
FOR APHIS AND WHITE FLY Use Nicotine Sulphate and Katakilla
SCOTT & PEDEN, LTD.
G 7191 All Departments Cor. Store and Cormorant Streets
HAY - - GRAIN - - GROCERIES - - FLOUR - - FEED

VACATION TIME IS CALLING
GO BY STREAMLINED CRUISER COACHES
San Francisco ... $26.50 Return
Los Angeles ... $35.20 "
San Diego ... $38.85 "
50¢ EXTRA VIA REDWOOD HIGHWAY ONE WAY
New York $73.35 Return Chicago $55.50 Return
FARES FROM VICTORIA
Gray Line Travel Bureau
756 Yates Street Phone E 3838

For Fire and Automobile Insurance, Rentals and Real Estate Consult
ELSIE B. RICHARDS
Suite 7, Metropolitan Building, Opposite Postoffice
PHONE EMPIRE 7722

FOR RENT
Completely furnished, with appointments of excellent taste, and newly redecorated, a waterfront home, exclusively situated, comprises six bedrooms and three baths on upper floor, entrance hall and large living-room, den and dining-room adjoining and also servants' quarters.
For Inspection Call
Victoria Homes & Gardens Limited
Phone E 6631 1314 Broad Street

No. 2 Millwood 2 Cords for $2.75
TWO DAYS ONLY
G. HARKNETT G 2647

TIPS for Homemakers
Got a Home of Your Own?
Colonist Want Ads
Have Suggestions for You
You can find marvelous buys in furniture, building supplies, washing machines, stoves and ranges, garden plants . . . anything and everything you need to establish yourself in your new home.
PHONE E4114
THE DAILY COLONIST
CLASSIFIED AD DEPT.
Office Open 8 A.M. to 10 P.M.

Girl Guide Notes

CHEMAINUS

Eleven members of the Chemainus Girl Guide Company, under their Guide captain, Mrs. Godfrey Lomas, have left for Yellow Point, where they will camp for the next ten days. They will be joined by sixteen members from Nanaimo and several guiders July 10 will be visitors' day. The camp may be reached either by car or by boat. The Lomas Cup, for the best patrol in camp, will also be competed for this year. It was last won in 1936, by the Poppy patrol, Chemainus, on this same campsite, the Nanaimo Bluebird patrol losing by a small margin.

"Tintex saved me Dollars on my Summer Wardrobe and Home Decorations" says Mrs. F.W.
Are you dreaming of colorful summer apparel and fresh, gay home decorations? And worrying about the cost? Don't worry any longer—do as millions of *smart* women do. Just use Tintex! These easiest-to-use tints and dyes magically transform your faded fabrics to their original colors—or, if you wish, give them new fashionable colors. Save money, save time. Simple as A, B, C.—No muss or fuss. Buy Tintex *today!*
Try the marvelous, new TINTEX CURTAIN ECRU—it works miracles on faded curtains!
48 other brilliant, long-lasting colors at DRUG STORES and NOTION COUNTERS
$3 Value for only 75¢ AND TWO TINTEX BOX-TOPS
A HAND-COLORED MINIATURE OF YOURSELF IN A 24-KT GOLD-PLATED FRAME. Just send two top flaps from any TINTEX boxes (TINTEX *Grey Box, Blue Box, Curtain Ecru, Color Remover,* or *Whiten Bluing*) and 75¢ IN COIN with your snap shot or negative. Send to—TINTEX PREMIUM DEPT., Box 1958, Place D'Armes P.O., Montreal, Que.
SIZE 3¼ in. x 4½ in. For a Limited Time Only!
Tintex World's Largest Selling TINTS and DYES

Social Activities and Notes of Personal Interest

Work of Institutes Important Part of Rural Communities

Women Anxious to See Chair of Home Economics Re-established in University of B.C.—Groups Have Many and Varied Contributions

VANCOUVER, July 6 (P).—Women's Institutes of British Columbia today reaffirmed their stand on the re-establishing of the chair of home economics in the University of British Columbia. This followed a discussion on home economics at the W.I. convention here.

The resolution has been urged on the Provincial Government several times by women's institutes as well as other organizations. Mrs. K. Mead-Robins, Royal Oak, in speaking of it, stated that other provinces had this, why not British Columbia?

How to get rid of insect pests and weeds, how to save Cuthbert raspberries which are rapidly becoming extinct, how to grow the finest strawberries, and what is "dish pan gardening" were some of the questions raised at a round table talk on agriculture. This was led by J. B. Munro, Victoria, deputy minister of agriculture. Previously, Mr. Munro brought up several matters, which he thought women's institute members might remedy.

He deplored the "too prevalent" sale of soft drinks instead of "cold milk and buttermilk" in villages and the use of condensed milk in restaurants. "Get after father about the care of farm machinery," he said. "The farmers of this province are too careless about their tools and equipment. Sometimes binders are left in fields all Winter—just where they stopped last Fall."

"The 'back to the land' movement is all right for people with some money," he contended, "but we do not want to place people there who eventually will have to go on relief and be a burden to those who have been trying to make a go of the land for years."

INSTITUTE INTERESTS

Assisting agricultural fairs and arranging flower shows are the main W.I. agricultural activities, Mrs. M. L. Tomer, Barnstan Island, provincial convener, stated in her report. Women's institutes often take full charge of women's department prize lists and exhibits and contribute prize money.

Each institute has been asked to study products that grow best in its district, to get from the Government district agriculturist information on control of weeds, soil analysis and how to get better crops. Selling farm products in wayside stalls to tourists has been suggested as a means of supplementing the farm income.

Outstanding branch achievements have been: Cariboo started garden and chicken clubs among the school children, awarding cash prizes; Beresford distributed seed potatoes, judged results, and followed up with talks on "potato growing"; Harrop helped with an apple display at the West Arm and Nelson Fairs; Beatton River agitated for tuberculosis tests for cattle in the district; St. Elmo helped the children organize potato clubs; Cannor had an exchange of plants; East Chilliwack secured the co-operation of the men in the planting of two truck loads of shrubs and trees in a community beautification scheme.

Mrs. V. S. MacLachlan, Victoria, superintendent of women's institutes, spoke on women's institute work and method, provoking a discussion on worth-while programmes, how to get members and the organization of junior institutes.

RALLY DAYS

Yearly rally days are gala occasions in the Okanagan and Salmon Arm districts, according to Mrs. Herbert McGregor, reporting for this part of the province. Members "gang" together in cars, take picnic lunches and meet in a place that "rotates" each year. No part of the district is neglected. Attendance is large and expense is saved.

The eighteen women's institutes of the Okanagan Valley and thirteen of the Salmon Arm district have raised approximately $9,000. Several institutes have celebrated their twenty-fifth anniversaries. Collecting local historical data is a district project. "Already too much valuable historical information is being lost forever," said Mrs. McGregor.

Mrs. J. B. Rogers, Penticton, corresponding secretary of the Federated Women's Institutes of Canada, and Mrs. J. Dewar, New Denver, B.C., a former provincial board member, were introduced.

Picturesque Blackfeet Indian Ceremonial

Na-To-Yee-Ka-Ka-To-Se, Blackfeet Princess—In English It's "Princess Holy Star." Lola Schuelter Was Adopted Into the Blackfeet Tribe at Glacier National Park by Reason of Her Services in Studying Tribal Customs and Acting as Interpreter for Her Red Brothers.

Clubs-Societies

At Empress Hotel

Among the visitors to Victoria who registered at the Empress Hotel yesterday were Mrs. A. Shattuck, Beverly Hills; Dr. and Mrs. J. E. Kinney, Denver; Miss Norine O'Neil, Grand Rapids, Mich.; Mr. and Mrs. O. P. Ebeling, Miss Helen Ebeling, Plainfield, N.J.; Mrs. George Sillers, Los Angeles; Mrs. Phillip S. Pyle, Pittsburgh; Miss Dorothie Jarnac, Miss Lorena Carleton, David Tihmar, Hollywood; Miss Ruth Munsell, San Diego; Mr. and Mrs. S. N. Hutton, Palo Alto; Mr. and Mrs. C. O. Haines, Columbus, O.; Mr. and Mrs. L. F. Cowgill, Pasadena; Mrs. H. Rutter, Mrs. W. C. Hartnell, Miss E. M. Bolster, Winchester, Mass.; Dr. and Mrs. D. M. Parks, St. Paul, Minn.; Miss E. W. Helander, Providence, R.I.; Miss A. T. L. Burke, Meriden, Conn.; Mr. and Mrs. C. P. McConnell, Evanston, Ill.; Mr. and Mrs. G. P. Douglas, Portland, and Miss Marion Nelson, and Miss E. R. Hough, Yakima.

Aged Women's Home

The monthly meeting of the committee was held at the Aged Women's Home on Tuesday afternoon, Mrs. W. L. Clay, the president, occupying the chair. The secretary reported that a number of applications had been received during the month, but having no vacancies they had to be placed on the waiting list. On the afternoon of June 22, the life underwriters of the city provided cars for as many ladies of the home as were able to go out to Mr. Butchart's gardens, where Mrs. Butchart very graciously received the guests and served tea to them on the lawn, after a walk around the beautiful grounds. Before leaving for home, the ladies gave a hearty vote of thanks and, after the singing of "God Save the King," were taken back to town. The committee for the month includes Mrs. E. Bean, convener, Mrs. W. L. Clay and Mrs. D. C. Sabiston.

Zonta Delegates

A party of five delegates who attended the Zonta convention held recently in the Banff Springs Hotel arrived in Victoria yesterday and registered at the Empress Hotel. The visitors are Miss Dorothy Pearce, Salem, Ore.; Miss Florence M. Sexton, Merritton, Ont.; Miss Theresa Cherrier, Miss Katherine Crant, Hamilton, Ont., and Miss Jessie Ekins, St. Catherines, Ont. They will spend several days in Victoria and will also pay visits to Seattle and Up-Island tourist resorts.

Pro Patria W.A.

Pro Patria W.A., Canadian Legion, met in the Eagles Hall on Tuesday night, the president, Mrs. D. Muir, in the chair. Two new members and Mrs. M. Haines were welcomed. Mrs. B. Ripley and Mrs. T. C. Davies reported visiting twenty-nine comrades in the hospitals and in their homes. Owing to so many members planning to attend the convention in Vancouver on August 4, 5 and 6, the next meeting night has been changed and will be announced later. The next social evening will be held in the Eagles Hall on July 19, when there will be a card game and shower. Members have been asked to bring donations suitable for the apron, novelty and superfluity stalls and for housie-housie at the garden party to be held shortly.

Britannia Branch W.A.

Officers and members of the W.A. to Britannia Branch, No. 7, Canadian Legion, wishing to attend the convention to be held in Vancouver August 4, 5 and 6 as fraternal delegates are asked to phone Mrs. H. Norris, G 7429, before next Wednesday. The meeting scheduled for Monday last was canceled and will be held tomorrow at 3 p.m. in the board room.

Leave for Cruise

Major and Mrs. J. E. Mathews, Tacoma, who have been staying for a few days at the James Bay Hotel, have left in their motor launch, the Phyllis F., for a cruise of two or three weeks among the Gulf Islands, and are accompanied by Miss Ruth Sherman and Mr. Randle Mathews.

In Hospital

Mrs. H. Walters has received word that her eldest son, William, signalman in H.M.C.S. St. Laurent, has undergone an operation for appendicitis and is a patient in the Comox Hospital. Today is his twenty-first birthday.

Leaving Today

Miss B. Magle, who has been spending several months visiting in Victoria, will leave today for Vancouver, where she will spend several weeks before returning to her home in Winnipeg.

Returns From Abroad

Miss Ann Breton, daughter of Major and Mrs. B. O. Breton, of the Glenshiel Hotel, who has been spending the past nine months visiting relatives and friends in England and on the Continent, has returned home.

Carne Rebekah Lodge

Carne Rebekah Lodge, No. 45, will hold its regular meeting this evening at 8 o'clock in the I.O.O.F. Hall, Douglas Street. The officers for the coming term will be installed. Visiting Rebekahs will be welcome.

Lodge Primrose

Lodge Primrose, No. 32, Daughters of England, will hold a business meeting tomorrow at 8 p.m. in the S.O.E. Hall. Mrs. A. James will be installed as district deputy. Sister lodges are invited.

Leaves for Portland

Miss Anna Byrom, Craigdarroch Road, has left for a fortnight's vacation with friends and relatives in Portland, Ore.

Returns From East

Miss Kathleen Clay, who has been visiting friends in Eastern Canada for the past five months, has returned to her home on Linden Avenue.

Returns From East

Mrs. B. A. Boate has returned to her home, 2591 Estevan Avenue, after spending the past two months in Eastern Canada, visiting friends and relatives.

Here for Annual Visit

Mr. and Mrs. Henry S. Hall have arrived from Boston for their annual Summer visit to Victoria and are at the Empress Hotel.

From Manitoba

Mrs. J. W. Breakey, Souris, Manitoba, has arrived to spend some time with her brother, Mr. R. E. Hopkins, and Miss Edith Hopkins, 1121 Oscar Street.

THE EAVESDROPPER

Brown: "Why did you break off your engagement with her?"

Jones: "Because she has a parrot which says 'Leave off kissing me, George, or I'll tell mamma.'"

Brown: "Well, I can't see anything in that."

Jones: "Ah! But you forget that my name's Charles."

Witty Kitty

BY NINA WILCOX PUTNAM

An optimist is anyone who thinks he can snub a hat-check girl.

Hearing Club Makes $97 at Garden Party

The sum of $97.70 was realized by the Hard-of-Hearing Club at the garden party held yesterday afternoon in the lovely grounds of Colonel A. W. R. Wilby, 1065 Moss Street. Roses, delphinium, antirrhinum, campanula and sweet William were the more prominent flowers admired in the garden. Mrs. B. C. Combe, president of the club, welcomed the guests during the afternoon.

Dart throwing, clock golf and the fish pond were popular amusements, and attractive stalls were arranged about the grounds. Tea was served on the lawn, under the direction of Miss L. Dodimead, the tables being centred with vases of roses and campanula. Fortune telling by Mrs. Canon and Mrs. Cowan added to the afternoon's entertainment, and music was played by a one-man band, under the direction of Mr. Lavery.

Ice cream and soft drinks were sold by Miss Adele Barclay; superfluities, Mrs. C. M. Williams, lavender, Mrs. C. Brown; home cooking, Miss Frieberg, candy, Mrs. W. H. Routledge, and Mrs. Murray was in charge of the fish pond; Miss Anne Fields, clock golf, and Tommy Treherne, games and dart throwing. Miss Isobel Routledge was at the gate.

Mabel: "What's worrying you, David?"

Farmer's Son: "I was just wonderin' if Dad would see to the milkin' while we're on our honeymoon, supposin' you said 'Yes' if I asked you to marry me."

Miss Gillis Married to Mr. Deaville

Rev. John E. Bell officiated at the marriage of Kathleen Jeannette, eldest daughter of Mr. and Mrs. J. W. Gillis, 1158 Kings Road, and Mr. William George Deaville, eldest son of Mr. and Mrs. W. A. Deaville, 1325 Esquimalt Road, which took place at 2:30 o'clock yesterday afternoon, in the First United Church, which was decorated with Madonna lilies and an archway of pink roses.

The bride was given away by her father, and wore a redingote frock of white lace over taffeta, with short puff sleeves, and finished with a cluster of orange blossoms at the throat. Her shoulder-length veil was worn beneath a wreath of orange blossoms, and she carried a shower bouquet of Johanna Hill roses and white sweet peas.

Miss Ethel Gillis was her sister's bridesmaid, in a bolero frock of yellow georgette outlined with ruffles, and tied with a sash of rose velvet with long ends. Her cap of yellow georgette was trimmed with pink flowers, and she carried a colonial posy of shell pink carnations and lavender sweet peas. Mr. James Alfred Wheeley was best man, and the bride's brothers, Messrs. Herbert and Jack Gillis, were ushers. Mr. Edward Parsons played the wedding marches, and during the signing of the register, Miss Phyllis Deaville sang "Because."

THE RECEPTION

Relatives and friends of both families were entertained by the bride's parents at their home after the service, the bride and groom standing beneath a floral arch to receive the greetings of the guests. White vases holding pink sweet peas and gypsophila and tall white tapers adorned the refreshment table, which was covered with a lace cloth, and standing at each end were the bride's and bridegroom's cake, respectively.

Mrs. Gillis wore a gown of Alice blue georgette and a matching hat trimmed with pink flowers and a corsage bouquet of pale pink carnations and swansonia, and Mrs. Deaville, Sr., was in a sequin-trimmed frock of vintage red crepe, with a lace yoke, who wore black accessories and a corsage bouquet of yellow rosebuds.

TO LIVE HERE

After a motor trip to San Francisco, for which the bride left in a three-piece grey tailored suit, with rose accessories, a grey squirrel choker and a corsage bouquet of pink rosebuds, Mr. and Mrs. Deaville will return to Victoria and take up residence at 1312 Carlin Avenue.

Among the many gifts was a cheque from the Provincial Income Tax Department, and a case of Rogers flat silver from the associates of the bride in the Surveyor of Taxes office; a combination smoker and magazine stand from the bridegroom's friends on the staff of the National Motors, Ltd., and a glass and silver hors d'oeuvres tray from the teachers and officers of the Junior Sunday School of the First United Church.

SEED STITCH KNIT COAT by Mayfair

MAYFAIR NEEDLE-ART DESIGN NO. 498

A hand-knit swagger topper is every woman's dream. Ideal for motoring, to wear over sports clothes with town clothes and can even be worn over an evening frock. While white is a perennial favorite, pastel colors are in high favor at the moment. Roll collar, three-quarter length set in bell sleeves, slit pockets, squared shoulders and finger-tip length, are some of the features. Knit of moss stitch with diagonal lines.

The pattern includes easy-to-follow knitting instructions without abbreviations in size 16, with stitch tension for sizes fourteen and eighteen years.

Pattern Dept.,
Daily Colonist,
Victoria, B.C.

Please send me Pattern No. .... size (If for garment) .... for which I enclose 15 cents

Name ....

Address ....

Patterns Available by Mail Only

L.O.B.A. Garden Fete Will Be Held Today

A garden party will be held this afternoon by the Victoria Purple Star Lodge, No. 104, L.O.B.A., at the home of Mrs. Walter Langley, 645 Michigan Street. The affair will be opened at 2:30 o'clock by the worthy mistress, Mrs. A. Edmonds.

Mrs. F. Harper is the general convener, and the various stalls will be in charge of the following ladies: Fancywork, Mrs. S. Joyce; home cooking, Mrs. E. Keatley; candy, Mrs. F. Noel; afternoon tea, Mrs. E. Hume and Mrs. M. Trowsdale, and housie-housie, Mrs. F. Harper.

The card party, which was scheduled to be held tonight at the home of Mrs. A. R. Phelps, 311 St. Lawrence Street, has been postponed.

METCHOSIN CARD PARTY

A card party was held in the Old Metchosin School on Monday evening, to raise funds for the softball club. Eight tables of bridge and five hundred were in play. The winners were as follows: Five hundred, ladies, first, Mrs. A. Ford; second, Mrs. O. H. Marcotte; consolation, Miss A. Marcotte; gentlemen, first, Mr. C. Ridley; second, Mr. E. Blake; consolation, Mr. E. H. Marcotte; bridge, first, Mr. J. Bell and Mr. H. E. Bell; consolation, Mr. C. P. Watt and Mrs. H. Walker. Refreshments were served by Mrs. H. Walker.

KEEPING YOUNG

Brownlow: "Goodness, Smith, old man, but you have changed—you look years older. What's happened?"

Smith: "Oh, just trying to keep young——"

Brownlow: "To keep young?"

Smith: "Yes, ten o' them."

IMPORTERS OF THE
FINEST ENGLISH WOOLLENS
GORDON ELLIS, LTD.
(Three Blocks From Empress Hotel)

THIS IS MRS. O'LEARY'S COW

'IN OLD CHICAGO'
TWO SHOWS NIGHTLY
6:30-8:30 P.M.
OAK BAY THEATRE

It's VACATION Time!
To Beach or Lakeside Resort

SHIP BY TRUCK
We will pick up your baggage or camping equipment at your home and deliver it to any address on Vancouver Island. You can rely upon our service . . . safe, reliable, prompt.
ISLAND FREIGHT SERVICE, LTD.
514 Cormorant St. Phone G 8188

GIVE YOUR FEET a Happy Vacation IN VITALITY shoes

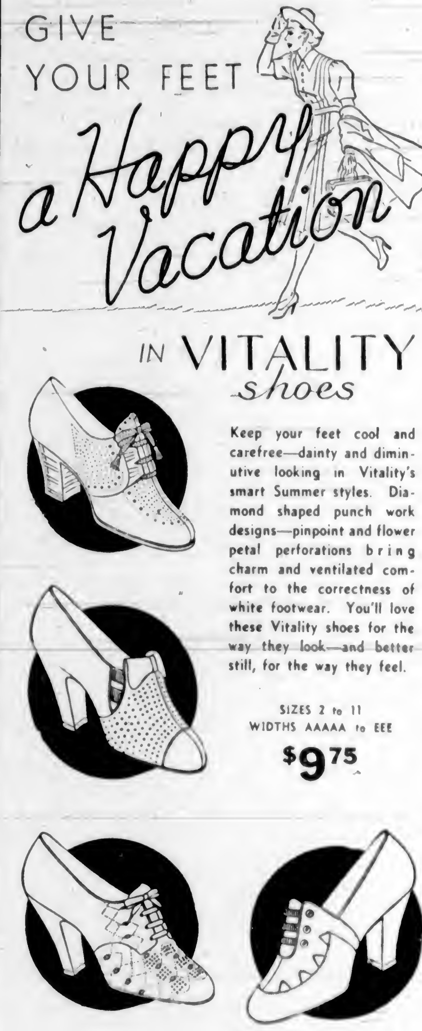

Keep your feet cool and carefree—dainty and diminutive looking in Vitality's smart Summer styles. Diamond shaped punch work designs—pinpoint and flower petal perforations bring charm and ventilated comfort to the correctness of white footwear. You'll love these Vitality shoes for the way they look—and better still, for the way they feel.
SIZES 2 to 11
WIDTHS AAAAA to EEE
$9.75
MUNDAY'S
1203 DOUGLAS STREET

Phone: Office, E 2513; After 6, Phone G 3078 Appointment, 9 to 6
HAROLD S. TIMBERLAKE
OPTOMETRIST
647 YATES STREET, VICTORIA, B.C.

July Clearance Sale
A. K. LOVE, LTD.
708 VIEW STREET

For the "Particular Lady"
Remove those embarrassing cigarette smoke stains from your fingers by using a "MERITOR SMOKE PENCIL"
Clean and easy to use . . . odorless. Suitable for carrying in purse 25c
OWL DRUG CO., LTD.
W. H. Bland, Manager
Prescription Specialists for Over Fifty Years
Campbell Bldg., Cor. Douglas and Fort Phone G 2112

DIANA WATTS
Will Give Three Lectures at the VICTORIA TRUTH CENTRE
720½ Fort Street
JULY 11, AT 8 P.M.
BEAUTY IN MOVEMENT AS A LIVING ART
JULY 13, AT 8 P.M.
COMPARATIVE STUDY OF GREEK, HINDU AND CHINESE SCULPTURE
JULY 17, AT 9 P.M.
THE MAKERS OF GREECE
Tickets May Be Obtained From Fletcher's Music Store, 1130 Douglas Street
Single Lecture
Reserved, $1.25 Unreserved, 75c
Whole Series
Reserved, $3.00 Unreserved, $2.00
All Tickets Sold in Advance Only

MONEY-SAVING VALUES EVERY DAY AT
SAFEWAY and PIGGLY WIGGLY
7 Stores to Serve You

You Can't Do Better Than Buy a
McClary Range
You Will Be Assured of Absolute Satisfaction
Terms Arranged. Your Old Stove Will Be Taken as Part Payment
Home Furniture Co.
825 FORT STREET E 9921

FUR SALE
Be wise . . . buy your Fur Coat during Summer. Free storage. Terms. No interest!
FOSTER'S FUR STORE
753 Yates Street Phone E 2514

Social Activities and Notes of Personal Interest

Gonzales Chapter Party Attracts Many Visitors

The annual garden fete of Gonzales Chapter, I.O.D.E., held yesterday afternoon, at the home of Mrs. Walter C. Nichol, Rockland Avenue, realized the sum of $200. The many guests were welcomed by Mrs. Nichol and by Mrs. B. H. T. Drake, the regent of the chapter. Mrs. Kyrle Symons, municipal regent, in officially opening the affair, congratulated the members upon the work done in preparation for the party and wished them every success.

The sloping, tree-shaded lawns made an ideal setting for the tea tables and for the stalls of home cooking and novelties, which were well patronized. Ice cream was also sold and Miss Cicely Holmes, as "The Lady With a Hundred Pockets" was in great demand, many treasures being drawn from her voluminous crinoline.

Pupils of the Russian Ballet School danced on the lower lawn near the rose garden, the children's costumes being particularly attractive in such a lovely garden setting. Through the kindness of Mr. and Mrs. Charles Williams, their lawn, which adjoins Mrs. Nichol's garden, was used for a putting competition in charge of Miss Norma Macdonald and Mrs. Fessenden.

There were fifteen tables of bridge and mah jong in the house, tea being served in the dining-room, to the players. Mrs. E. G. Prior was convener of bridge and mah jong.

Mrs. Stuart Robertson, assisted by Mrs. H. J. Davis and Mrs. Saxton White, had charge of the tea arrangements and members of the Royal Bride Chapter, I.O.D.E., gave great assistance as waitresses. Mrs. C. B. Peterson sold the ice cream; Mrs. B. H. T. Drake, Mrs. W. R. Hobbs and Mrs. G. Denbigh, had charge of the novelty stall; Mrs. Guillod was at the home-cooking table, and Mrs. W. Jennings was in charge of teacup reading. The bag contest was won by Mrs. Drake, and Hon. Mrs. F. G. Hood won the cake contest.

HELP!

Teacher—"No mistakes in your homework, Willie! Are you sure you didn't help your father?"

Doctor: Your wife seems to have eaten something that has disagreed with her.

Henpeck: Oh no, doctor, it wouldn't dare to.

THE NEW KITCHENETTE FRIGIDAIRE
With the New Silent Meter Miser. Only 3 Moving Parts
Sold on Easy Terms of $5 Down and $5 Per Month. Only $119.00
Special for Wednesday and Thursday
Now Is the Time to Purchase Screen Doors and Windows and Wire Screen. We Have a Complete Stock of These Lines at Prices to Suit All
McLennan, McFeely & Prior, Limited
1400 Government Street Phone G 1111

The Viking Woollen Shop
SALE
Of Hand-Woven Garments and Knitted Suits
Accessories for Summer frocks—suede, leather and chamois in the newest pastel shades.
1031 FORT STREET GARDEN 1631

A FULL HEAD OF PERMANENT END CURLS FOR HALF PRICE OF A PERMANENT
Special for a Short Time Only
FIRTH BROTHERS, HAIRDRESSERS - 635 FORT ST. - PHONE G 2544

CHERRY SPECIAL
Local Bings
(Best Quality)
15c Per Lb.
By the Basket—60¢
SPENCER'S MAIN BASEMENT

TEA JAMESON'S
The Perfect Blend Particularly Good for
ICED TEA
Grocers Sell It

Expert Shoe Repairing. One Grade Only, the Best
Pantorium Dye Works
Empire 7155

Prescriptions •
Only Graduate Pharmacists Fill Prescriptions in Our Stores
Ask Your Doctor to Phone Us.
VANCOUVER DRUG COMPANY LIMITED
Douglas at Yates 2 Stores Douglas at Fort

Thor
Washer Special
Regular $99.50 $84.50
$1.00 Down — $1.00 a Week
B.C. ELECTRIC

Garden Seats, Tables, Chairs
Almost Anything Made to Order or Repaired
ESTIMATES ARE FREE
The Red Cross Workshop
584-6 Johnson Street Phone E 3513

Arrived From London, Ont., to Live Here

Newcomers to Victoria from London, Ontario, who are being welcomed in military and scoial circles are Brigadier and Mrs. J. C. Stewart who, with their family, are at present staying at The Angela, prior to taking up residence in their quarters at Work Point Barracks. Brigadier Stewart succeeds Brigadier D. J. MacDonald as commanding officer of Military District No. 11. In the above photograph is Mrs. Stewart and three of her children, left to right: Sheila, Jamie and Val. Her eldest daughter, Elizabeth, is at present visiting friends in Calgary, and will join her parents here in about ten days' time.

Social and Personal

Party for Bride

Mrs. H. W. Curtis was hostess at her home on Camosun Street yesterday afternoon at a novelty pantry and provision shower in honor of Mrs. Kenneth Waterman, formerly Miss Eleanor Dopp. The gifts were ranged on the shelves of a china cabinet which was opened by the bride, who was also presented with a lovely corsage bouquet of pale pink Sweetheart roses and fern, tied with silver ribbon. Miss Vivian Curtis assisted the guest of honor in opening her gifts. The reception rooms were decorated with pink snapdragons and blue delphiniums, and the tea table was charmingly arranged with an ecru filet cloth, and silver rose bowl on a mirror centre, holding pink snapdragons and pale blue delphiniums and fern. From the chandelier were suspended pastel shaded ribbons, which were caught to the corners of the table with bows and marked by small silver vases of rosebuds. Pink candy baskets added a further attractive note of color to the table. Contests were won by Mrs. Roy Darcus, Mrs. C. Harris, Miss K. Waterman, Miss G. Stevenson, Miss Edith Smith (Prince Rupert), Mrs. J. J. Hawkins, Mrs. J. C. Hawkes, Miss Evelyn Dopp, Miss Audrey Harte and Miss Vivian Curtis. The guests were Mesdames D. W. Dopp, H. A. Waterman, A. M. Curtis, E. McIntyre, J. C. Hawkes, Roy Darcus, M. Fletcher, R. Creech, J. J. Hawkins, P. Nielson, C. Harris, T. Campbell, C. Cumming, G. Cooper, W. J. Wilson, J. Sinclair, Ted Harte and Misses K. Waterman, Audrey Harte, E. Smith, Gladys Nielson, Grace Stephenson, Helen Isbister, Flossie Driver, Evelyn Oliver, Thelma, Evelyn and Doreen Dopp and Vivian Curtis.

• • •

Hostess at Tea

Mrs. A. M. Aitken, Linden Avenue, entertained at a delightful tea yesterday afternoon given for her daughter, Miss Ethyl Aitken, whose marriage to Mr. Charles Lampkin will take place in London, Ontario, early in the Fall. Mrs. H. Catterall and Mrs. Stuart Robertson presided at the lace-covered tea table, which was prettily appointed, and had for its centrepiece pink carnations in a silver bowl, lighted by tall pink tapers in silver holders. Mrs. J. Wallace assisted the hostess in serving. The guests were Mrs. S. J. Halls, Mrs. Andrew McGavin, Mrs. V. Gallon, Mrs. T. Catterall, Mrs. J. R. Nicholson, Mrs. J. Findler, Mrs. Jack Wallace, Mrs. C. W. Tourtellotte, Mrs. A. E. Kent, Mrs. H. Catterall, Mrs. Kent Jones, Mrs. Stuart Robertson, Mrs. A. Chatton, Miss Kate Ward and Miss Thelma Brotherston.

• • •

Gifts in Wishing-Well

Mrs. George R. Laird and Miss Kathleen Burnett were hostesses on Tuesday evening, at Mrs. Laird's home on Orchard Avenue, at a miscellaneous shower in honor of Miss Marjorie Murray, a bride-to-be. The reception rooms were lovely with mauve iris, pink roses and blue delphiniums. Upon her arrival, Miss Murray received a corsage bouquet of mauve iris and pink carnations. The pretty gifts were concealed in a "wishing-well," made of pink and green paper and surrounded by green crepe paper grass. Many "good-luck tokens" were scattered on the edge of the well. The guessing contests were won by Mrs. T. Murray, Mrs. G. Frazer, Misses M. Siddall, M. Brogan and C. Schmelz. A miniature bridal party standing beneath a trellis covered with Sweetheart roses and flanked by vases of rosebuds and tall pink tapers in silver holders formed the centrepiece for the lace-covered table. The guests were Mrs. T. Murray, Mrs. L. Schmlez, Sr., Mrs. D. W. Burnett, Mrs. H. Barraclough, Mrs. M. Laird, Mrs. G. Frazer, Mrs. D. E. Lewis, Mrs. J. Entwistle, Mrs. J. Hogg, Mrs. G. Upward, Mrs. S. Gurney, Mrs. E. Gough, Mrs. E. Bentley, Misses Christine Schmelz, Mary and Lillian Laird, May Brogan, Marjorie Siddall, Rita Gaille and Clare Frazer.

• • •

Party at Deep Cove

A "no-host" dinner party was held on Tuesday evening at The Chalet, Deep Cove, in honor of Miss Ethyl Aitken, who is leaving shortly for London, Ontario, to be married. The party was arranged by members of Miss Aitken's bridge club, and during the evening the guest of honor was presented with a lovely cut-glass dish and corsage bouquet of pink carnations and ferns. Covers were laid for Mrs. Norman Collins, Mrs. W. Bromley, Mrs. H. Bradshaw, Misses Ethyl Aitken, Alice Findler, Hazel McLennan, Mollie Lawrence and Dorothea Daniels, at a table prettily arranged and centred with carnations and sweet peas.

• • •

Dance at Tennis Club

A delightful dance was held in the Victoria Lawn Tennis Club pavilion last evening at the conclusion of the Pacific Northwestern Junior Centre tournament, about forty of the players and their friends attending. Miss Jackson, president of the ladies' committee of the club, and Mr. Reg Corfield, club president, arranged the details of the dance. Refreshments were served during the evening.

• • •

Southern Mayor Here

Mr. W. C. Evans, the mayor of Riverside, Calif., and Mrs. Evans, who have been spending a few days at Ben Bow Inn, Qualicum Beach, in company with Mr. A. C. Barnes, of the Armstrong Cork Company, Lancaster, Penn., and Mrs. Barnes, left for Victoria yesterday. Mr. Evans plans to visit Mayor Andrew McGavin and pay his respects.

• • •

Arriving Today

Miss Hyslop Gray will arrive today for a short visit as the guest of Miss Doreen Cattroll, 499 St. Charles Street, after a trip to California. Miss Cattroll will accompany Miss Gray back to New Westminster for a short holiday.

• • •

Will Be Married Tomorrow

The marriage of Miss Pearl Finch, daughter of Mr. and Mrs. H. Finch, Esquimalt, and Mr. James Stewart, son of Mr. and Mrs. A. Stewart, will take place at 8 o'clock tomorrow evening in St. Paul's Naval and Garrison Church.

Three-Way Costume Same Pattern

Spectator, Sports or for Sunning

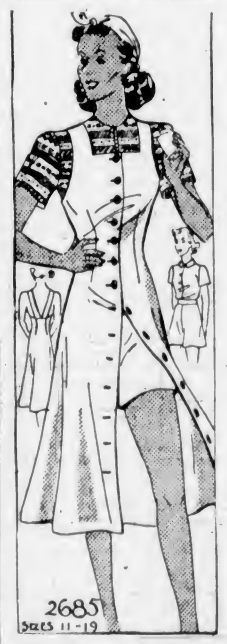

YOU'LL welcome this three-way costume in your wardrobe right through Summer. It takes up very little space in your suitcase for week-end vacations and gives grand variety. For spectator wear, there's the smart jumper dress. Discard the buttoned-down-the-front-one-piece jumper, and you're ready for tennis, hiking or the beach in your tailored shorts and shirt. For sun-bathing, wear the jumper without the shirt. You'll love its young flattering square neckline with suspenders in the back. White pique combined with a colorful peasant print cotton shirt is pictured here. Shirting striped chambray, hopsacking weaves, percale prints, etc., are other suitable cottons for this popular three-way costume.

Style no. 2685 is designed for sizes 11, 13, 15, 17 and 19 years. Size 15 requires 3¼ yards of 39-inch material for jumper and shorts, and 1⅞ yards of 39-inch material for blouse.

Pattern Dept.,
Daily Colonist,
Victoria, B.C.

Please send me Fashion Pattern No. ..... Size .....
for which I enclose 15 cents.

(If Fashion Book desired, enclose additional 15 cents.)

Name .....
Address .....

Hatley Park Is Scene of Garden Fete

Nearly three hundred visitors drove out to Hatley Park yesterday afternoon, when the beautiful gardens were opened to the public on the occasion of the annual party held by the Colwood Women's Institute. Among the visitors were a number of tourists from the United States, who had heard of the beauties of Hatley Park and spent the afternoon wandering through the gardens, with which they were enchanted.

Mrs. H. Parker, vice-president of the institute, was general convener of the party, and Mrs. R. B. Murray and Miss Ethel Brown had charge of the gate receipts. Ice cream was sold by Mrs. J. Goodall, Mrs. E. Sheilds and Miss K. Goodall; Mrs. A. Godfrey had charge of the tea tickets, and tea, which was served on the lawn below the Italian Garden, was in charge of Mrs. B. W. Parker, Mrs. E. Wishart, Mrs. W. Brown, Mrs. J. Martin, Mrs. E. Peatt, Mrs. C. Carnegie, Mrs. S. Lang, Mrs. S. Vallis and Mrs. E. C. Parker.

The proceeds will be devoted to the Queen Alexandra Solarium for Crippled Children and for the community work fund of the institute.

Weddings

SOLMIE—WRIGHT

CHEMAINUS, July 6.—At the home of Rev. E. M. Cook, Chemainus, the wedding took place quietly at 8 p.m. on June 30, of Henrietta, elder daughter of Mr. and Mrs. Henry Wright, Ladysmith, to Mr. Elmer Solmie, son of Mr. and Mrs. Henry Solmie, Blainey, near Ladysmith. The bride was attired in a smart tailored suit of beige wool with a white blouse, brown accessories, and a small flower-banded hat and a corsage bouquet of white carnations. Miss Grace Wright, as bridesmaid, wore a suit of novelty wool in Marina blue, with a corsage bouquet of roses and blue hat. Mr. E. A. Solmie, brother of the groom, was best man. After a short honeymoon, Mr. and Mrs. Solmie will make their home in Ladysmith.

LANCASTER—WEEKS

Assorted Summer flowers were arranged in Central Baptist Church for the marriage yesterday afternoon of Evelin Nora, eldest daughter of Mr. and Mrs. W. Weeks, 71 Regina Avenue, and Mr. Leonard Lancaster, only son of Mr. F. Lancaster, Burnside Road, and of the late Mrs. Lancaster. Rev. Dr. J. B. Rowell officiated and Mr. William Sloan presided at the organ. Mr. Weeks gave his daughter away, and she looked smart in a white sharkskin suit adorned with a corsage bouquet of bridal roses. Her sisters were her bridesmaids, Miss Beryl Weeks wore a turquoise blue suit and a matching hat, and Miss Catherine Weeks was in salmon pink sharkskin and a white hat. All three had white accessories, and the attendants wore corsage bouquets of sweet peas and carnations. The best man was Mr. William Shard, cousin of the bride, and the ushers were Mr. Douglas Miller and Mr. Arthur Matcham. As the register was being signed, Miss Phyllis Holmes sang "At Dawning." Mr. and Mrs. Weeks entertained about sixty-five guests at their home after the service in a charming floral setting, with roses and sweet peas predominating. The bridal couple stood under a floral arch and bell to receive their friends, and later refreshments were served from a table centred with the wedding cake standing between tall ivory tapers and vases of flowers. Assisting Mrs. Weeks, who was dressed in navy blue triple sheer and hat to match, was the bridegroom's aunt, Miss E. Swain, in a gown of yellow floral sheer and black accessories. They wore corsage bouquets of sweet peas and carnations. After a wedding trip to Seattle and Tacoma, for which the bride donned a coral pink jigger coat over her wedding outfit, Mr. and Mrs. Lancaster will reside on Hamley Street. Among the gifts were a silex coffee maker, a reversible blanket and waffle iron from the staff at David Spencer, Ltd., and a cheque from the firm, of which both bride and groom have been employees.

PECK—SOLMIE

CHEMAINUS, July 6.—The wedding of Julia Elaine, youngest daughter of Mr. and Mrs. Henry Solmie, Blainey, V.I., to Mr. Charles Errel Peck, Youbou, took place at the home of the bride's parents on June 28. The ceremony, performed by Rev. E. M. Cook, Chemainus, took place on the lawn, the bridal couple standing beneath a floral arch. Over sixty guests attended. The bride wore a white silk tailored suit, with a rose-colored blouse, white picture hat and accessories, and a corsage bouquet of white carnations. The bridesmaid, Miss Violetta Norman, niece of the bride, wore a rose suit, with white blouse, white hat and a pink corsage bouquet. Mr. Ed Peck, Youbou, was best man. After the ceremony refreshments were served, the bride's three-tier wedding cake being served from a lace-covered table, flanked by vases of beautiful lilies. Mr. and Mrs. Peck left for Mainland points, after which they will make their home at Youbou.

Special to School Teachers
FROM VICTORIA AND OUT OF TOWN
ALL PURCHASES WILL BE ENTERED AS BOUGHT IN SEPTEMBER, ALLOWING YOU THREE MONTHS FROM OCTOBER TO PAY, WITHOUT EXTRA COST WHATSOEVER.
PLUME SHOP, LTD.
747 YATES STREET

Sea Scouts Hold Party

A successful garden party was held yesterday afternoon by the Cadboro Bay Sea Scouts at "The Mystic Spring," the home of Mr. and Mrs. William Inglis, Cadboro Bay. The Scouts, Girl Guides and Cubs, ranged in horseshoe formation on the lawn, took part in the opening ceremony. Mr. William Inglis introduced Mr. Charles Hensley, president of Scouts' Association, who outlined the principles of scouting, and thanked Mr. and Mrs. Inglis for the use of their garden for the occasion. The breaking of the flag by Patrol Leader Gordon Harwood, was followed by the playing of "O Canada," by Rowles Boys' Band.

The various stalls were well patronized, tea, home cooking, house-house, spinning jenny, candy, horseshoe pitching and cocoanut shies being among the attractions. A large cake was won by Miss Phyllis Harwood and Mrs. A. H. C. Phipps. Mrs. Paget won the ladies' prize for horseshoe pitching, and Mr. Inglis won the men's prize.

A vote of thanks was accorded the band for excellent music played during the afternoon.

Suggestion By Council Considered

VANCOUVER, July 6 (C.) — The Vancouver Local Council of Women has passed a resolution urging five years' residence in the city be required for all candidates for elective civic office.

The resolution was read at a City Council finance committee meeting yesterday, and aldermen agreed to study the question among other suggested charter amendments to be sought at the next session of the British Columbia Legislature.

The charter now provides that candidates must be residents of the city or live within a three-mile radius, but no time limit is fixed.

Registration Of Nurses Is Under Debate

HALIFAX, July 6 (C.)—Delegates to the nineteenth general meeting of the Canadian Nurses' Association today considered the possibility of registration of all nurses to meet any emergency that might arise.

Miss R. M. Simpson, O.B.E., Regina, president of the association, last night urged delegates not to wait "until the confusion of the call, when it may arise." Qualified nurses should be registered with the Department of Militia and the Red Cross, not with the thought of war, but in the event of any major disaster.

Miss Simpson, in her presidential address, urged further research in nursing, and a place for nurses in the National Research Council, under a committee recently appointed for medical investigation.

Miss Grace M. Fairley, superintendent of Vancouver General Hospital, would be elected the next president, a report of the nominating committee indicated. Her name stands unopposed, and voting will be held Thursday.

Let HEINZ win applause for your salads and sandwiches

• The very best salad you know how to make will gain wonderfully in appeal to both eye and appetite when you use either Heinz Mayonnaise or Heinz Salad Cream. Their flavour-packed purpose is to glorify each sprig of green, each tempting morsel in your salad bowl.

Let Heinz dressings add to the quality and flavour of every salad you make. They give you only the finest ingredients, blended and prepared with Heinz proverbial care.

Heinz Sandwich Spread is a grand foundation for a picnic—at home or afield. It makes a simple sandwich a real delicacy. Lends zest to canapés and hors d'oeuvres. Order from your favourite food shop today.

HEINZ SANDWICH SPREAD—A restful blend of mayonnaise, chopped olives and pickles. Ready to use in sandwiches or to serve with fish and meats.
HEINZ MAYONNAISE—Smooth, creamy, full-bodied, rich with flavour.
HEINZ SALAD CREAM—A dressing with distinctive, definite "snap."

Heinz

TREE TOPPING TO BE FEATURE

Novel Attraction Planned for All-Sooke Celebration Next Wednesday

Previously unannounced among the many features to be presented at the fifth annual All-Sooke Day celebration to be held next Wednesday will be a tree-topping exhibition. The exhibition will take place on an ideal tree for the purpose on the Sooke River Flats, where the thousands attending will have a clear view of the proceedings. Charlie Davidson, a Sooke high-rigger of wide experience, will do the tree topping, working several hundred feet above the ground.

The celebration of the progress of Sooke will be under the patronage of the Lieutenant-Governor and Mrs. Hamber. There will be an extensive programme of track and field sports for children and adults; log rolling, log bucking and tree chopping contests for the championship of Vancouver Island; water sports and log birling, tug-of-war for The Daily Colonist perpetual challenge cup, and other sports. The Sooke Gold Rush will be held as usual, as will the Baby Show. Refreshments will be served continuously with barbecue of beef, Sooke style, and salmon barbecue, which has been an outstanding feature of previous All-Sooke Day celebrations.

In the evening dances, old-time and modern, will be held in the old and the new Sooke Halls. Proceeds from the celebration will be used for the completion of the interior of the new Sooke Hall.

TECHNOCRACY ADDRESS

"Technocracy and the Changing World" will be the subject of an address to be delivered this evening by O. Corbett, authorized speaker, and director of Section 1, of Regional Division 12348. The address will be delivered at section headquarters, 222 Pemberton Building, at 8 o'clock.

AROUND the DIAL

5:00 p.m.—"Both Your Houses," Maxwell Anderson's masterful drama of administration proceedings, winner of the Pulitzer Prize in 1933, will be the next production in the series of plays which have won the coveted award. KJR, KGO.

6:00 p.m.—Bing Crosby will introduce two new songs from his forthcoming movie, "Sing, You Sinners," and will interview Mary Carlisle, his leading lady in the new film, on the Music Hall programme at this time. KOMO, KFI, KPO.

8:15 p.m.—Two movements from Mendelssohn's descriptive and colorful "Italian" Symphony will be featured by Willem van Den Berg for the Standard Symphony Hour. KOMO, KFI, KPO.

9:30 p.m.—Rev. Alexander Thomson, preacher, lecturer, social and political organizer, has been listed to deliver a series of talks on the subject, "Personalities I Have Met." On tonight's programme he will deliver a sketch of Rt. Hon. David Lloyd George. CBR.

10:00 p.m. — Beethoven's Seventh Symphony and Bach's "Brandenburg Concerto, No. 3," will be played by the Toronto Promenade Symphony Orchestra, under the direction of Reginald Stewart. CBR.

(The following programmes are compiled by the various broadcasting companies and are subject to change.)

CFCT, Victoria, B.C. (1150 Kcys.)

8:00 a.m.—Morning Monitor.
8:15 a.m.—Breakfast News.
8:30 a.m.—Musical Chronometer.
9:00 a.m.—Notes and News.
9:15 a.m.—Outlook and Uplook.
9:30 a.m.—Financial Flashes.
9:45 a.m.—Wayne King's Serenade.
10:00 a.m.—Morning Monitor.
10:15 a.m.—Gypsy Moods.
10:30 a.m.—Art Farey.
11:00 a.m.—Star Parade.
12:00 noon—Race Information.
12:05 p.m.—Concert Music.
12:30 p.m.—Noonhour News.
12:45 p.m.—Noonday Varieties.
1:00 p.m.—Healing Words.
1:15 p.m.—Ship Field's Orchestra.
1:35 p.m.—World Bookman.
1:30 p.m.—Friendly Hour.
4:30 p.m.—Dance Music.
5:00 p.m.—Evening Monitor.
5:15 p.m.—Art Farey.
5:30 p.m.—Birthday Party.
6:00 p.m.—Dick Tracy.
6:15 p.m.—Musical Interlude.
6:30 p.m.—Racing.
6:45 p.m.—Sofihall.
7:00 p.m.—Golden Melodies.
7:15 p.m.—Evening Moods.
7:30 p.m.—News Summaries.

CJOR, Vancouver (600 Kcys.)

8:00 a.m.—News Flashes.
8:15 a.m.—Timely Topics.
8:30 a.m.—For Shut-Ins.
8:45 a.m.—Ranch Boys.
9:00 a.m.—Gospel Singer.
9:15 a.m.—Vic and Sade, comedy.
9:30 a.m.—Road of Life, drama.
10:00 a.m.—Stocks and News.
10:05 a.m.—Helpful Harry.
10:15 a.m.—Good Morning, Neighbor.
10:45 a.m.—Clem Davies, talk.
11:00 a.m.—News Flashes.
11:15 a.m.—Ranch Boys.
11:30 a.m.—Parent-Teacher Federation.
12:00 noon—Parker Touison, piano.
12:30 p.m.—News Flashes.
1:30 p.m.—Rus's Notebook.
3:00 p.m.—Symphony Hour.
3:00 p.m.—Ma Perkins, sketch.
3:15 p.m.—Wife Saver, Allen Prescott.
3:45 p.m.—Home Folks.
4:15 p.m.—Church in the Wildwood.
5:15 p.m.—Pelican Club, for kiddies.
5:45 p.m.—Howie Wing, drama.
6:00 p.m.—Metropolitan Melodies.
6:30 p.m.—George Hall's Orchestra.
6:45 p.m.—Late Sports Review.
7:00 p.m.—Wrestling Interview.
7:15 p.m.—Tropical Sunset.
7:45 p.m.—Radio Rascals, music.
8:00 p.m.—News Flashes.
8:15 p.m.—William Nalles, organ.
8:30 p.m.—Ozzie Ross, tenor.
8:45 p.m.—Teller of Curious Tales.
9:00 p.m.—Wrestling Broadcast.
10:30 p.m.—Monitor Transradio News.
10:45 p.m.—William Nalles, organ.
11:00 p.m.—Music.
11:45 p.m.—Slumber Time.

CBR, Vancouver (1,100 Kcys.)

7:45 a.m.—News; Music.
8:00 a.m.—See C.B.C. Network except:
10:15 a.m.—Raymar.
12:30 p.m.—Swing Along.
1:00 p.m.—Melodic Moments.
6:00 p.m.—Melody Time.
8:30 p.m.—In Appreciation.
8:45 p.m.—Drums.

C.B.C. NETWORK

8:00 a.m.—Sweet Hour of Prayer.
8:15 a.m.—Wimbledon Tennis Summary.
8:30 a.m.—Dean and Austin.
8:45 a.m.—Cadets Quartette.
9:00 a.m.—The Happy Gang.
9:30 a.m.—Man on the Street, interview.
9:45 a.m.—The Joyce Trio.
10:00 a.m.—Big Sister, drama.
10:30 a.m.—London Calling.
12:00 noon—Club Matinee, variety.
12:45 p.m.—Your Camera, talk.
1:15 p.m.—The Backwoods Breakdown.
1:30 p.m.—Goodyear and Gilbert Hall.
1:45 p.m.—Closing Stock Quotations.
2:00 p.m.—Rakov's Orchestra.
2:30 p.m.—Tea Time Musicale.
3:00 p.m.—From the Pacific.
3:15 p.m.—O. R. Markowski's Orchestra.
3:30 p.m.—Ernest Hainty, organist.
3:45 p.m.—On Masters Musical.
4:00 p.m.—Wallenstein's Sinfonietta.
4:30 p.m.—C.B.C. Summer Theatre.
5:00 p.m.—Promenade Symphony Concert.
7:00 p.m.—News, Weather.
7:30 p.m.—Mart Kenney's Orchestra.
8:00 p.m.—Playtime, drama.
8:30 p.m.—Dance Delight.
9:00 p.m.—Rhythm Ride.
9:15 p.m.—The Western Singers.
9:30 p.m.—The Book Review, Prof. G. G. Sedgewick.
9:45 p.m.—Weather and the News.
10:00 p.m.—Epilogue, string quartette.

N.B.C.-KPO RED NETWORK
KHQ-KGW-KFI-KPO-KOMO

8:15 a.m.—The O'Neills, drama.
8:30 a.m.—Time for Thought, speaker.
9:00 a.m.—The Mystery Chef, recipes.
9:15 a.m.—The Three Romeos.
10:00 a.m.—Betty and Bob, drama.
10:15 a.m.—Arnold Grimm's Daughter, drama.
10:30 a.m.—Valiant Lady, drama.
10:45 a.m.—Hymns of All Churches.
11:00 a.m.—Story of Mary Marlin, drama.
11:15 a.m.—Ma Perkins, drama.
11:30 a.m.—Pepper Young's Family, drama.
11:45 a.m.—The Guiding Light, drama.
12:00 noon—Backstage Wife, drama.
12:15 p.m.—Stella Dallas, drama.
12:30 p.m.—Hughesrsl, Rush Hughes.
12:45 p.m.—Dr. Kate, drama.
1:45 p.m.—Joseph Gallicchio's Orchestra.
3:00 p.m.—Talk, George Holmes.
3:15 p.m.—Candid Lady, drama.
3:30 p.m.—Woman's Magazine of the Air.
3:00 p.m.—Easy Aces, comedy.
3:15 p.m.—Mr. Keen, tracer of lost persons.
3:30 p.m.—Mario Cozzi, concert singer.
4:00 p.m.—Rudy Vallee and His Connecticut Yankees.
5:00 p.m.—Good News of 1938.
6:00 p.m.—Music Hall, Bing Crosby.
7:00 p.m.—Amos' n' Andy.
7:15 p.m.—The Three Chears, vocal.
7:30 p.m.—Richard Himber's Orchestra.
8:00 p.m.—Jack Sprigg's Orchestra.
8:15 p.m.—Standard Symphony Orchestra.
9:15 p.m.—March of Time.
9:30 p.m.—Otto Thurn's Orchestra.
9:45 p.m.—Judy Dean, songs.
10:00 p.m.—News Flashes.
10:15 p.m.—The King Jesters' Orchestra.
10:45 p.m.—Jack Winston's Orchestra.
11:00 p.m.—Frank Trumbo's Orchestra.
11:30 p.m.—Dick Jurgens Orchestra.
11:00 p.m.—Archie Loveland's Orchestra.

N.B.C.-KGO BLUE NETWORK
KGO-KJR-KEX-KECA-KOA

8:00 a.m.—Campus Kids.
8:00 a.m.—National Farm and Home Hour.
10:00 a.m.—Fran Allison, songs.
10:15 a.m.—Let's Talk It Over.
10:30 a.m.—Light Opera Selections.
11:00 a.m.—Address, President Franklin D. Roosevelt, at Opening of New York World Fair.
11:30 a.m.—WHK Revue.
12:00 noon—Dept. of Agriculture.
12:30 p.m.—Club Matinee, variety.
1:00 p.m.—The Four of Us, instrumentals.
1:10 p.m.—Irma Glen, organist.
1:15 p.m.—Don Winslow of the Navy.
1:30 p.m.—Edward Davies, baritone.
1:45 p.m.—Shefter and Brenner, piano duo.
3:15 p.m.—Rakov's Orchestra.
3:30 p.m.—George Crook, organ.
3:35 p.m.—Tuna Twisters.
3:45 p.m.—Dinner Concert.
3:00 p.m.—Charles Runyan, organist.
3:15 p.m.—Galloping Gallicos.
3:45 p.m.—Birthdays in the News.
4:00 p.m.—Beaux Arts Trio, instrum.
4:30 p.m.—Rhythm School.
4:45 p.m.—Seventy-Fifth Anniversary of Battle of Gettysburg.
5:00 p.m.—Toronto Promenade Concert.
6:00 p.m.—People I Have Known.
7:00 p.m.—Sons of the Lone Star, drama.
7:15 p.m.—Elza Schallert Reviews.
7:30 p.m.—Larry Clinton's Orchestra.
8:00 p.m.—News (KGO).
8:00 p.m.—Organ Concert.
8:05 p.m.—University Explorer (KGO).
8:15 p.m.—Bob Grant's Orchestra.
8:30 p.m.—Jan Garber's Orchestra.
9:00 p.m.—Sports Headliners (KGO).
9:15 p.m.—Merry Garden's Orchestra.
9:30 p.m.—Cleary and Gillum.
10:00 p.m.—Bob Saunder's Orchestra.
10:30 p.m.—Freddie Martin's Orchestra.
11:00 p.m.—Charles Runyan, organist.
11:00 p.m.—Last-Minute News (KGO).
11:15 p.m.—Music as You Desire It (KGO).

COLUMBIA NETWORK
KVI, KIRO, KFPY, KOIN, KNX, KSL

8:00 a.m.—Tower Town Tempos.
8:15 a.m.—Farm Reporter.
8:30 a.m.—Romance of Helen Trent.
8:45 a.m.—Our Gal Sunday, drama.
9:00 a.m.—The Goldbergs, drama.
9:15 a.m.—Vic and Sade, comedy.
9:30 a.m.—Sally of the Star.
9:45 p.m.—Mary Lee Taylor.
10:00 a.m.—Big Sister, drama.
10:15 a.m.—Aunt Jenny's Real Life Stories.
10:30 a.m.—Madhouse Rhythms.
11:00 a.m.—Ray Bloch's Varieties.
11:30 a.m.—Scatterwood Rainee.
11:45 a.m.—U.S. Army Band.
12:00 noon—Myrt and Marge, drama.
12:15 p.m.—Pretty Kitty Kelly, drama.
12:30 p.m.—Hilltop House, drama.
12:45 p.m.—Singin' Sam.
1:15 p.m.—Rubbertown Revel.
1:30 p.m.—Nile Mack's Let's Pretend, for children.
3:00 p.m.—Press-Radio News.
3:05 p.m.—Four Notes and Dave Bacal.
3:30 p.m.—Rhythm Revue.
3:45 p.m.—Barry Wood and Orchestra.
3:00 p.m.—Ray Heatherton.
3:15 p.m.—Helen Nasin, concert pianist.
3:30 p.m.—Del Casino, songs.
3:45 p.m.—Marshall Grant.
4:30 p.m.—Radio Log.
4:45 p.m.—Boake Carter, commentator.
5:00 p.m.—Major Bowes' Amateur Hour.
6:30 p.m.—Americans at Work.
7:00 p.m.—Mal Hammatt's Orchestra.
7:15 p.m.—Hollywood Screenscops.
7:30 p.m.—Will McCune's Orchestra.
8:00 p.m.—The Rumpus.
8:20 p.m.—Henry King's Orchestra.
8:00 p.m.—Roger Pryor's Orchestra.
8:30 p.m.—Eugene Jalesnik and Orchestra.
9:45 p.m.—The Roller Derby.
10:00 p.m.—Glen Kennedy, pianist.
10:15 p.m.—On the Air.
10:45 p.m.—To be announced.
11:00 p.m.—Lewis Noble's Orchestra.
11:15 p.m.—Ken Baker's Orchestra.
11:45 p.m.—Black Chapel, ghost story.

MUTUAL-DON LEE NETWORK
KOL, Seattle

8:00 a.m.—The Merrymakers.
8:30 a.m.—Haven of Rest, Good Ship Grace.
8:00 a.m.—Homemakers Club.
9:15 a.m.—Happy Gang.
9:30 a.m.—Rex Battle's Orchestra.
9:45 a.m.—Hollywood Charm Counsellor.
10:00 a.m.—This Woman's World.
10:15 a.m.—I Pay for My Seat.
10:30 a.m.—Home Town.
11:00 a.m.—Songs of the World.
11:30 a.m.—Hollywood Spinsters, comedy.
11:45 a.m.—News Flashes.
12:00 noon—To be announced.
12:30 p.m.—Agricultural Daily.
1:00 p.m.—Country Editors.
1:15 p.m.—Martin Burandt, boy singer.
1:30 p.m.—Charlotteers.
1:45 p.m.—The Johnson Family.
3:00 p.m.—The Monitor Views the News.
3:30 p.m.—Community Hall.
3:45 p.m.—This Crazy World.
3:00 p.m.—Feminina Fancies.
3:30 p.m.—Jazz Nocturne.
4:00 p.m.—Alfred Wallenstein's Orchestra.
4:45 p.m.—Reveries.
5:00 p.m.—Harmonies.
5:15 p.m.—Bob Crosby's Orchestra.
5:45 p.m.—Little Orphan Annie.
6:15 p.m.—Phantom Pilot, aviation serial.
6:30 p.m.—Frank Bull, sports news.
8:45 p.m.—Howie Wing, aviation drama.
7:00 p.m.—News Flashes.
7:30 p.m.—The Green Hornet.
8:00 p.m.—Don Isham Presents.
8:30 p.m.—Harry Bluestone's Violin.
9:00 p.m.—Newspaper of the Air.
9:30 p.m.—Vincent Pirro's Orchestra.
9:45 p.m.—Don't You Believe It.
10:15 p.m.—Bob Crosby's Orchestra.
10:30 p.m.—Skinny Ennis' Orchestra.
10:45 p.m.—Pua Kealoha's Hawaiians.
11:00 p.m.—Halibut Fishing News.
11:05 p.m.—Everett Hoagland's Orchestra.
11:30 p.m.—Jan Garber's Orchestra.
11:45 p.m.—Musical Programme.

"BIG SISTER"
captures hearts in
VICTORIA

More and more listeners are thrilling to the adventures of Rinso's "Big Sister" every day. Tune in to this stirring romantic serial—Monday through Friday.

CBR---10 A.M.

PHONE E7111

Hudson's Bay Company.
INCORPORATED 2ND MAY 1670.

During Your Vacation, Plan to Use THE BAY'S Rural Refrigerated Delivery Service

Take full advantage of our Refrigerated Delivery Service, which brings food products to you in fresh and wholesome condition.

MONDAY AND THURSDAY
Brentwood, Keating, Elk Lake, Royal Oak, Tod Inlet

WEDNESDAY AND SATURDAY
Bamberton, Cherry Point, Colwood District, Langford Lake, Shawnigan Lake (New South West Road, Saturdays only).

SATURDAY ONLY
Albert Head, Happy Valley, Glen Lake, Lagoon, Luxton, Metchosin.

TUESDAY AND FRIDAY
Cobble Hill, Cowichan Bay, Cowichan Station, Deep Cove, Duncan, Island Highway, Mill Bay, Mt. Newton, Patricia Bay, Rest Haven, Sidney, Maple Bay (Friday Only).

THURSDAY ONLY
Jordan River, Milne's Landing, Sassenos, Sooke Harbor, Whiffen Spit.

TUESDAY, THURSDAY AND SATURDAY
Cordova Bay.

LET BETTY HUDSON ASSIST YOU—

When you are at your Summer home . . . or on vacation . . . Betty Hudson will shop for you promptly, and to your satisfaction. Phone E7111, or write Betty Hudson, c/o Hudson's Bay Company, Victoria.

Take the Huff & Puff out of ACHY FEET!

Harriet Hubbard Ayer believes that many a facial wrinkle starts no higher than the feet! This soothing, cooling FOOT ICE takes the sting and pull out of pavement-weary feet and prohibits footaches from etching in facial lines.

70c

Toiletries, Street Floor at THE BAY

HARRIET HUBBARD AYER FOOT ICE

Correctly Styled and Well Tailored

Harris Tweed Suits for Men

Styles for Men and Young Men. Sizes 34-44 ..... **25.00**

For all-round Summer wear we suggest a Harris Tweed Suit. They're practical for business or sports . . . and will retain their shape and appearance in all weather. Come in and see this splendid selection of quality suits.

Men's Clothing, Street Floor at THE BAY

Wherever You Go . . .
Follow Your Favorite Programmes With the NEW 1938 R.C.A. VICTOR

MODEL 8M

Auto Radio
ONLY **34.50**

Pay as low as $5.00 cash, with a convenient arrangement on the balance.

Yes . . . a new R.C.A. Victor Auto Radio for only $34.50! It's one of the sensations of the year! Make a point of hearing one in the Major Appliance Department on the Third Floor at THE BAY! It's powerful . . . compact . . . a single unit superheterodyne, complete with controls and loud speaker. With one of these you can enjoy your favorite programmes while picnicing, camping, or out driving. It can be installed in any make of car. See and hear it today . . . have music and entertainment wherever you go!

Major Appliances, Third Floor at THE BAY

Better, Printed Sheer and Crepe
AFTERNOON DRESSES

Refreshing creations for that "special occasion." Flattering, feminine styles . . . draped bodices . . . graceful flowing skirts . . . all the latest dressmaker details. You'll find some with matching or contrasting jacket or redingote . . . and the glorious colors and captivating patterns are too numerous to describe! Be sure to see this exciting selection!

One-Piece Dresses with well cut slip. Misses' and women's sizes. **6.95 to 8.95**

With Jacket or Redingote **8.95 to 12.95**

Dresses, Fashion Floor at THE BAY

GAY AND COLORFUL
Summer Hats

Hats full of Summer charm . . . that will take you triumphantly through the season! This flattering selection includes Fine Straws . . . Stitched Silks . . . Woven Straw Fabrics . . . wide or medium brims . . . and youthful off-the-face styles . . . All shades, including white. There's a hat for every type and every costume in this splendid group.

3.95 to 5.00 Ea.

Millinery, Fashion Floor at THE BAY

Service-Weight
Silk Hose
2 PAIRS $1.50

For practical and everyday wear . . . choose this 10-thread service weight hose . . . Full fashioned and pure silk . . . they're good looking and perfect fitting. Irregulars of $1.00 line . . . but defects are very slight . . . All preferred shades, and sizes 8½ to 10½.

Hosiery, Street Floor at THE BAY

IMPORTED AUTO RUGS
Including Individual Knee Rugs

Fine Quality . . . Rich Colorings . . . Unusual Patterns

For your car . . . your home . . . or as extra bed throws . . . you'll find these beautiful auto rugs extremely useful! You'll like their soft texture . . . and we have an extensive range of patterns (including tartans) from which to select . . . Finished with fringed ends . . . Priced to suit every budget, from **3.50 to 15.00**

Men's Furnishings, Street Floor at THE BAY

BUY ON THE BAY BUDGET PLAN

The easy and convenient way to buy the things you want for yourself and your home. On purchases $15 or over, pay one-third cash and the balance in 30 and 60 days.

4 ONLY . . . Regular $78.00

Beach "LADY ANNE" Coal and Wood Ranges

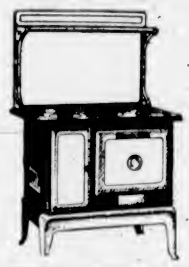

59.00

- All-Enamel Front
- High Shelf
- Polished Top
- Heavy Firebacks
- Slide Oven Control Damper
- Three Anti-Clinker Grate Bars
- Convenient Terms May Be Arranged

You're assured of satisfactory cooking and baking results with a "Lady Anne" . . . and they're economical with fuel. Only 4 at this low price . . . so don't delay.

Ranges, Third Floor at THE BAY

For Safety and Long Mileage Use
Voyageur Tires

Balloon Tires	4-Ply	6-Ply	Tube
4.40 x 21	6.50		1.39
4.50 x 20	6.98	8.65	1.39
4.50 x 21	7.10	8.75	1.39
4.75 x 19	7.85	9.85	1.69
5.00 x 19	8.50	10.45	1.69
5.00 x 20	8.75	10.85	1.75
5.25 x 18	9.75	12.00	2.20
5.50 x 17	12.65	15.50	2.10
30 x 3½	5.75		1.00

Tires mounted free of charge.
11-Plate Auto Batteries $5.95
13 Plate Auto Batteries $6.95

Sporting Goods, Street Floor at THE BAY

3-Day Slip Cover Special

For 3-Piece Chesterfield Sets

35.00

Tailored with piped edges . . . boxed pleats and reversible cushions . . . expert workmanship assured! Your choice of a wide selection of English shadow cloths . . . in modern and conventional designs. Take advantage of this special July offer . . . add new life to your chesterfield suite with fresh slip covers at a small cost!

Drapery, Third Floor at THE BAY

Quality Service Groceries

SHOP IN OUR LARGE AND COOL FOOD DEPARTMENT, WHERE YOU WILL FIND COMPLETE SELECTIONS OF QUALITY GROCERIES AT ALL TIMES. FREE DELIVERY TO YOUR HOME. PHONE SERVICE OPEN 8 A.M. DAILY. YOUR EARLY ORDER GREATLY APPRECIATED

THESE PRICES GOOD FOR THREE DAYS—TODAY, FRIDAY AND SATURDAY

FRUITS AND VEGETABLES

Select Your Fruit and Vegetables From Our Choice Selection. Our Vegetables Are Kept Deliciously Crisp and Fresh by Our Modern Sprinkling System. Our Fruits Are All Choice, Selected Ripe Fruits.

Raspberries ..... 3 boxes 25c
Per crate $1.90
New Potatoes, Local, fresh dug. 7 lbs. for 23c
New Green Peas ..... 4 lbs. 25c
New Carrots ..... 3 bunches 10c
New Beets ..... 3 bunches 10c
Green Onions ..... 2 bunches 5c
Mushrooms, Avacadoes, Pineapples, Etc.
Watermelon, any weight cut, lb. 5c
Large Ripe Apricots ..... 2 lbs. 15c
Per crate $1.05
Bing Cherries ..... 2 lbs. 29c
No. 1 Tomatoes, Large 2 lbs. 35c
No. 1 Dessert Tomatoes, 2 lbs. 25c
Sunkist Oranges, Medium size, full of juice ..... 3 doz. 59c

DELICATESSEN

For These Warmer Days, Plan Your Menu From Our Large Selections of Ready-Cooked Delicacies, Cooked Meats, Tasty Salads and Delicious Meat Pies From Our Own Kitchen

Potato Salad, Fresh and tasty, lb. 15c
Cottage Cheese ..... 2 lbs. 25c
Mild Cheese, lb. 23c
Pies, Pork ..... 3 for 27c
Beef or Veal and Ham ..... 2 for 15c
Ham and Tongue Loaf, lb. 45c
Veal and Chicken Loaf, lb. 45c
Cooked Ham, Sliced thin, ½ lb. 28c
Bologna, lb. 18c
Luncheon Loaf, Plain or with cheese at 27c
Dutch Loaf, Something different, per lb. 27c

PROVISIONS

Butter, First Grade, Veal of Quality, per lb. ..... 31c 3 lbs. 90c
Armshire Bacon, Sliced, per lb. 30c
Eggs, Grade A Large, doz. 36c
Lard, Buy it in cartons, Shamrock or Swift's, 1 lb. 15c
Picnic Shoulders, Smoked, lb. 22c
Peanut Butter, Squirrel, 1-lb. tin 15c

H.B.C. QUALITY TEAS AND COFFEES
No. 1 Broken Orange Pekoe Tea. A quality tea of good strength and fine flavor. Regular 65c. Special, per lb. 59c
Fort York Tea. A new and distinctively different blend, per lb. 55c
Fort Garry Coffee. The finest coffee packed in tins 45c
Country Club Coffee. Famous for its delicious flavor, per lb. 45c

TOMATO JUICE—Drink It Daily for Health
Libby's Tomato Juice, 10½-oz. tins at 2 for 11c; 23½-oz. tin 11c
Libby's Cooked Spaghetti, 16-oz. tin at ..... 3 tins 26c
Aylmer Tomatoes, Choice quality, large 2½ tins ..... 3 for 32c
Royal City Choice Sweet White Corn 2's ..... 2 tins 21c
Aylmer Tomato and Vegetable Soup at ..... 3 tins 25c

Helmet Corned Beef, 1-lb. tin. 14c 2 tins for 27c
Snowcap Minced Clams, ½'s, tin 14c
Patrico Kipper Snacks, tin 5c
Best Foods Mayonnaise, 8-oz. bottle for 22c; 16-oz. bottle 40c

CANDY SPECIALS
Scotch Mints, per lb. 19c
Mixed Fruit Jellies, lb. 19c
Neilson's Milk Shapes, per lb. 40c

Robin Hood Flour, 49-lb. sack $2.19
Happy-Vale Pickles, Sweet and Sour Mixed or Mustard, 32-oz. jar 26c

BISCUIT SPECIALS
Red Arrow Graham Wafers, 1-lb. Cellophane packet 17c
Mannina's Butter Biscuits, Cellophane packets 16c
H.B.C. Chocolate Puffs, lb. 23c

Lynn Valley Peaches, Large 2½'s tins for 25c; 2 for 49c
Norris Diced Pineapple, 1½'s, at 2 tins for 21c
Shirriff's Orange Marmalade, 4-lb. tin for 57c
Country Kist Golden Bantam Corn, Rich, Creamy Golden Bantam Corn, 17-oz. tins ..... 3 for 28c

Heinz Tomato Ketchup, bottle 23c
Malt Vinegar, Heinz, 16½-oz. bottle for 17c

BREAKFAST CEREALS
Kellogg's Rice Krispies 2 pkts. 25c
Shredded Wheat, pkt. 11c
Kellogg's Corn Flakes, 3 pkts. 28c

Classic Cleanser, per tin 7c
Kiwi Shoe Polish. Made in England. Black, brown, tan or transparent, at 2 tins for 19c
Pearl White Naptha Soap, 5 bars 21c
Lifebuoy Soap ..... 4 cakes 29c
Chief Toilet Tissue ..... 6 rolls 25c

Our Treat!
ALL DAY SATURDAY
Ice-Cold Chocolate
Made With CARNATION MILK

Carnation Milk, tall tins at 2 for 19c
Get your Carnation de Luxe Cook Book for 10c.

What Today Means

"CANCER"

If July 7 is your birthday, the best hours for you on this date are from 10:45 a.m. to 12:45 p.m., from 2:45 to 4:45 p.m. and from 7:45 to 9:45 p.m. The danger periods are from 8:45 to 10:45 a.m., from 5:45 to 7:45 p.m. and from 9:45 to 11:45 p.m.

If you expect other people to value your time this day, you cannot afford to waste any of it yourself. In all lines of activities, whether in the home, office or afield, there must be leadership. Guidance of others in the right direction or the assumption of authority will be made possible only through good examples set by those who aspire to be leaders. Clear reasoning and plain talk will be the only mediums you can use in making obstinate people appreciate the meaning of any plan you wish to have accepted. The quality of your voice is apt to have a favorable or unfavorable reaction on people with whom you are thrown in contact this day. Harsh tones probably will repel, and melodious ones attract, so it will be well to control the inflection of your voice. Married and engaged couples, and those hopeful of soon becoming betrothed, must make every effort to be affable and agreeable if they want this day to end pleasantly.

If a woman and July 7 is your birthday, you are probably of a very appreciative nature. Affectionate, you are likely to have a charm that will win you many friends and much loving attention. For a period your life may not be a bed of roses, but a time may come when fortune will more than compensate for your hardships. You may not assert yourself sufficiently to advance your interests the way they should be. You must remember that very few friendships stand the test of time, so depend on your own exertions to get what you want, and not on what others might do for you in the dim, distant future. Teaching, selling, acting, writing, nursing, demonstrating, modeling or lecturing are activities that might have a most promising future for you. Every aspect relating to your matrimonial life indicates that you will be satisfied in your selection of a mate. Evidently you will enjoy prosperity and happiness.

The child born on July 7 is usually a home-loving youngster, devoted to its parents. Blessed with a vivid imagination, plenty of ambition and a capacity for hard work, there apparently is no limit to the opportunities this youngster will have in making a name and fortune.

If a man and July 7 is your natal day, your energy, coupled with a progressive spirit, should enable you to achieve marvelous results. As a lawyer, doctor, inventor, politician, salesman, banker, author or engineer you ought to have ample justification to be proud of your ultimate results.

Copyright, 1938, by Bell Syndicate, Inc.

TENNESSEE—"RIVER WITH THE BIG BEND"

Checkered, turbulent, temperamental, has been the history of the Volunteer and Lion's Den State.

Home of hogs and hominy, Butternuts and Mudheads, the Mother of Southwestern Statesmen, was indeed a restless, independent child, taking its head, unable to stay put and never to be taken for granted.

While still part of North Carolina, it asserted itself and became known as the Washington District. By 1784 it had learned to handle the shears, and cutting completely its apron strings, set itself up as the State of Franklin! Six years later, still unsatisfied and suffering acutely from growing pains, it reached out and became the Territory South of the Ohio. In 1796 it settled down into the sedate State of Tennessee, the third formed under the Federal Constitution, only to secede in 1861 and be forgiven in 1866. Since then, all seems to have been strangely quiet along the shores of the ancient Cherake.

While Tennessee is so called after the Tennessee River, the name is rooted in the appellation of the Indian town variously spelled Tenassee, prehistoric capital of the Cherokee Tribe, located on the west bank of what is now the Little Tennessee River, after which first the Tennessee River, then the surrounding region and finally the State was christened.

The exact meaning of the original Indian name has not yet been definitely ascertained, probably because of the curved spoon twist that the Tennessee River takes at the foot of Lookout Mountain at Chattanooga it became known to the native Indians as "River with the Big Bend," a significance which subsequently carried over to the State name.

Copyright, 1938, by Bell Syndicate, Inc.

"Dance band leaders are finding it difficult to obtain crooners." But not difficult enough.

RELIEF, QUICKLY, FROM
HAY FEVER
and SUMMER ASTHMA

Don't let hay fever get a start this summer! Beat the misery of sneezing, sore and inflamed weeping eyes, and running noses *before they begin* by taking Templeton's RAZ-MAH capsules. These capsules checkmate Hay Fever in advance—and they give grand relief, quickly, if your attack has started.

"I had great relief at once," writes Mrs. Walter Smith, Plattsville, Ont. "Before I had finished my third box, I had no more hay fever."

RAZ-MAH is easy to take. No sickening smell, taste. Relief from $1 worth or money back. Get $1.00 at druggists. M1

FIVE GOLFERS TIED FOR LEAD IN BRITISH OPEN

National League In Fine Victory Over Americans

Brilliant Pitching, Strong Defensive Play, Coupled With Opposition Errors, Gives Manager Terry's Team a 4-1 Decision in Annual Inter-League Game—Big Crowd Attends

By ALAN GOULD
Associated Press Sports Editor

CROSLEY FIELD, CINCINNATI, O., July 6 (AP).—The American League's all-stars put on an explosive display today but it was their defence that blew up instead of the expected display of hitting fireworks, with the result the Nationals combined superb pitching with alert all-around play to capture the sixth interleague baseball classic. The final score was 4-1 as the Nationals, achieving their first triumph since 1936 and their second since the "dream game" was inaugurated in 1933, cracked the vaunted supremacy of their powerhouse rivals.

JOE MEDWICK

Paced in the pitching department by the youthful home-town hero, twenty-three-year-old Johnny Vandermeer, the Nationals seized all available opportunities to gain an early lead and then stood off two closing threats that had a packed gallery of 27,067 fans at Crosley Field on the anxious seat in the seventh and ninth innings.

GIVEN VICTORY

Vandermeer, who set the American League sluggers down with a solitary single in the first three innings as he outpitched his southpaw rival, Vernon Gomez, of the Yankees, received credit for the victory, thus topping off a glorious rookie season for the boy who made baseball history by pitching two successive no-hit games.

Gomez was charged with his first defeat in all-star competition. The Yankee portsider, starting pitcher the fifth time in six years, was credited with three of the four American League triumphs. The one run made off Gomez's pitching was unearned in the first frame, but it was enough to produce his first setback.

The Nationals barely outhit their foes, 8-7, but backed up the superb pitching of Vandermeer, Bill Lee, of the Cubs, and Mace Brown, of the Pirates, with spectacular and errorless defence play. Lee, like Vandermeer, yielded only one safe hit. Brown was touched for five safeties in the last three innings and needed some luck as well as his own skill in the pinches to pull through without serious damage.

TWO WILD THROWS

By contrast the Americans, on the defence, came apart in several places. They committed four errors, climaxed by a pair of wild throws by Jimmy Foxx and Joe DiMaggio in the seventh that let the last two National League runs cross the plate and sewed up the ball game.

All told, three of the four National League markers were unearned, which tells a big share of the story and indicates how times have changed since the Giants were victims of the jitters in the last world series with the Yankees.

The Americans averted the first shutout in all-star history by rallying briskly in the ninth with a succession of long-range wallops off the delivery of Brown, best relief pitcher in the National League. Only heroic work by Brown himself, plus spectacular support, in both the seventh and ninth frames, prevented the Americans from breaking loose with a typical scoring outburst.

The high point of the game came in the seventh when big Rudy York, the clean-up clouter of Detroit Tigers, was a strike-out victim of Brown's, with two out and the bases filled with American Leaguers.

SENSATIONAL CATCH

The danger signals were hoisted again in the ninth, which DiMaggio started with a line single to left for his only base hit of the game. At this point Joe "Ducky" Medwick, leftfielder and champion hitter of the National League, came to the rescue. He made a dazzling one-hand tumbling catch of Bill Dickey's long smash, labeled for extra bases. Joe Cronin's double to the left centre wall tallied DiMaggio, then Ival Goodman backed up to the rightfield bleachers to spear Lou Gehrig's line drive.

BOX SCORE

American League

	A.B.	R.	H.	P.O.	A.
Kreevich, lf.	3	0	0	1	0
Cramer, lf.	2	0	0	0	0
Gehringer, 2b.	3	0	1	2	2
Averill, cf.	4	0	0	5	0
Foxx, 1b.-3b.	4	0	1	5	1
DiMaggio, rf.	4	1	1	2	0
Dickey, c.	4	0	1	8	0
Cronin, ss.	3	0	2	0	2
Lewis, 3b.	1	0	0	0	1
Gehrig, 1b.	3	0	1	1	0
Gomez, p.	1	0	0	0	0
Allen, p.	1	0	0	0	0
*York	1	0	0	0	0
Grove, p.	0	0	0	0	0
†Johnson	1	0	0	0	0
Totals	34	1	7	24	6

*Batted for Allen in seventh.
†Batted for Grove in ninth.

National League

	A.B.	R.	H.	P.O.	A.
Hack, 3b.	4	1	1	1	2
Herman, 2b.	4	0	1	3	4
Goodman, rf.	3	0	0	2	0
Medwick, lf.	4	0	1	2	0
Ott, cf.	4	1	1	3	0
Lombardi, c.	4	0	2	5	0
McCormick, 1b.	4	1	1	11	0
Durocher, ss.	3	1	1	0	3
Vandermeer, p.	0	0	0	0	3
*Leiber	1	0	0	0	0
Lee, p.	1	0	0	0	0
Brown, p.	1	0	0	0	1
Totals	33	4	8	27	13

*Batted for Vandermeer in third.

Score by Innings

American League	000 000 001—1
National League	100 100 20x—4

Summary

Errors: Cronin, Dickey, Foxx, DiMaggio. Runs batted in: Medwick, Lombardi, Cronin. Two-base hits: Dickey, Cronin. Three-base hits: Ott. Stolen bases: Goodman, DiMaggio. Left on base: American League, 8; National League, 6. Bases on balls: Off Lee, 1 (Gehringer); Brown, 1 (Cronin). Strikeouts: Gomez, 1 (Goodman); Allen, 3 (Durocher, Herman, Ott); Grove, 3 (Brown, Hack, Herman); Vandermeer, 1 (Foxx); Lee, 2 DiMaggio, Averill); Brown, 2 (York, Johnson). Pitching summary: Vandermeer, no runs, 1 hit in 3 innings; Lee, no runs, 1 hit in 3 innings; Brown, 1 run, 5 hits in 3 innings; Gomez, 1 run, 2 hits in three innings; Allen, 1 run, 2 hits in three innings; Grove, 2 runs, 4 hits in 2 innings. Hit by pitcher: By Allen (Goodman). Winning pitcher: Vandermeer. Losing pitcher: Gomez. Umpires: Plate, Klem (N.L.); first base, Geisel (A.L.); second base, Ballanfant (N.L.); third base, Basil (A.L.). Time: 1:58.

VETERAN PLAYER DIES

WORCESTER, Mass., July 6 (AP).—Elbridge G. Shattuck, eighty-seven, who played baseball at shortstop for sixteen years with the Rochester, N.Y., team of the International League a half century ago, died yesterday.

METCHOSIN TRIUMPHS

Turning in their best performance of the season, Metchosin softball nine defeated the Victoria Motor House in a closely fought game held on the suburban ground recently by a 10-8 score.

Local Sport Results At a Glance

BOX LACROSSE
Bluebirds 15, James Bay 14.

BASEBALL
Eagles 9, Navy 0.

SOFTBALL

Women's League
Cardinals 16, Saanichton 2.
Hunt's Garage 18, Hollywood Club 5.

"C" Section
Times 7, Northwestern Club 7 (ten innings).
Spencers 20, Navy 19.
I.O.O.F. 17, Victoria Meat Market 15.
Hollywood Club 16, Cameron Lumber 3.

Commercial League
Lake Hill 10, Mount Tolmie C.C.F. 4.
Wilson's Coolerators 33, Syracuse 20.
Masters Motors 18, Mets 6.
Able's Aces 14, Admirals 3.
Klausners won from Alcos by default.

JUNIOR TENNIS FINALS STAGED

LANGFORD, July 6. — David Smith won the O'Halloran Cup, symbolic of the Langford junior tennis championship, by defeating Mervyn Brown in the final on the local courts recently by scores of 6-0, 6-3. John Heggie and James Massie lifted the handicap and open double honors after first-class competition.

Results follow:

JUNIOR SINGLES

Norton Welch defeated Theo Bayles, 6-1, 6-2.

David Smith defeated Jack Le Quesne, 6-2, 6-1.

Mervyn Brown defeated Geoffrey Bullen, 6-8, 6-2, 6-2.

John Heggie defeated J. Massie, 7-5, 6-3.

Semi-Finals

Smith defeated Welch, 6-4, 6-4.

Brown defeated Heggie, 7-5, 3-6, 6-0.

Final

Smith defeated Brown, 6-0, 6-3.

HANDICAP DOUBLES

J. Heggie and J. Massie defeated N. Welch and G. Bullen, 6-3, 6-1.

T. Bayles and M. Brown defeated J. Le Quesne and D. Smith, 6-4, 6-1.

Final

J. Heggie and J. Massie defeated T. Bayles and M. Brown, 6-3, 6-2.

BOYS' OPEN DOUBLES

J. Le Quesne and D. Smith defeated T. Bayles and M. Brown, 6-2, 6-2.

J. Massie and J. Heggie defeated N. Welch and G. Bullen, 6-0, 6-1.

Final

J. Massie and J. Heggie defeated J. Le Quesne and D. Smith, 1-6, 6-4, 6-4.

"Many people dislike watching air displays." It gives them a pain in the neck.

Budge in Action During Net Final

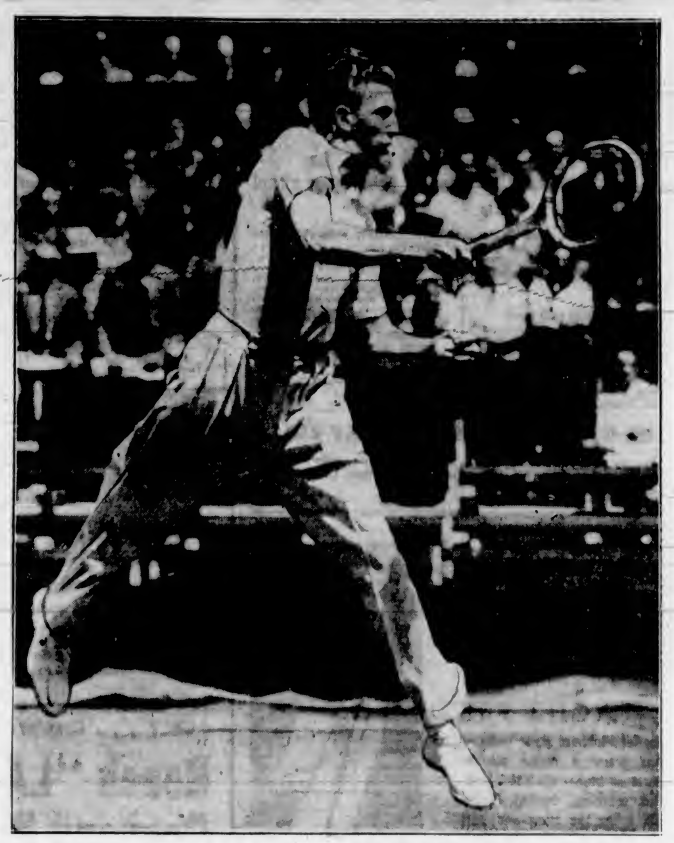
Turning on a sensational burst of brilliant tennis, Don Budge, red-headed Californian and world's ranking amateur star, is shown in the middle of one of his smashing forearm drives during his final match on the centre court at Wimbledon against H. "Bunny" Austin, of England. Budge blasted the veteran Britisher off the court to retain his men's singles crown by scores of 6-1, 6-0, 6-3. The American went through the tournament without dropping a set to maintain a record that has stood since he lost to Fred Perry in the United States final in 1936. Budge teamed with Gene Mako to win the men's doubles and with Alice Marble to lift the mixed doubles.

Nicholson and Regan Star at Annual Meet

Victoria Marksmen Shoot Brilliantly at British Columbia Event on the Mainland—Garrison Entries Also Make Fine Scores

BLAIR RIFLE RANGE, NORTH VANCOUVER, B.C., July 6 (CP).—Visiting Vancouver Island marksmen continued to set the pace at the end of the second day's shooting in the British Columbia Rifle Association prize meet being held at Blair Range. The Islanders were led by two Victoria sharpshooters, Private Edward Nicholson, of the Garrison Rifle Association, who extended his hot shooting streak from yesterday, and Sergeant Jack Regan, the famous Canadian Scottish shot.

Private Nicholson clinched his partial hold on the Westminster Corporation match trophy when he added a 34 at 500 yards to his possible of yesterday, for a total of 69. Two points behind came Jack Regan, who finished with a perfect 35 at 500 yards, which, combined with his earlier score of 32 to 200 yards, gave him 67.

Bunched with Regan at 67 were George L. Churchard, of the Vancouver Rifle Association, who turned in a possible 35 at 500 yards, and the two Vancouver Seaforth Highlander shots, Lieutenant A. S. Campbell and Captain J. M. Macneil.

While mirage and general poor shooting conditions were killing the majority of the scores in the Duff Stuart match, the veteran Regan utilized his vast experience to card a steady 94 out of 100 to take the event by one point from Bandsman Frank Drysdale, also of the Canadian Scottish.

REGAN IN FORM

Sergeant Regan, twice winner of the Grand Aggregate at Bisley and recognized as one of the finest shots in the British Empire, garnered a 46 out of 50 at 300 yards and then snipped a sensational score of 48 out of 50 at the difficult 600-yard range.

Bracketed behind Regan with 45 were Fusilier Ian Grant, of the Vancouver Irish Fusiliers, and Gunner Charles Rasmussen, of the Esquimalt Garrison Rifle Association.

Corporal G. S. Carr, of the Royal Canadian Ordnance Corps, of Vancouver (non-permanent), fired a 49 out of a possible 50 to take possession of the Vancouver Corporation Match Trophy. Carr blazed in seven straight bull's-eyes, faltered for a moment with an inner, and then finished strongly with a pair of bulls.

Right behind Carr, tied at 48, were Sergeant-Major-Instructor W. H. Wood and the sensational shooting young Nicholson, who both compete under the banner of the Esquimalt Garrison Rifle Association.

The only team event of the day, the Gelletly match, was won by the Esquimalt Garrison Rifle Association with a total of 181 points.

The Vancouver Rifle Association and the Rocky Mountain Rangers Rifle Association finished far behind the Garrison tied for second place, each with totals of 174 points.

WINNERS AT OAK BAY

Mrs. B. R. Philbrick topped the field in "A" class in the medal competition, held at the Victoria Golf Club, with a card of 87-8-79. In "B" class, Mrs. H. B. Combe and Miss Marcia Prior tied with scores of 95-19-76 and 102-26-76, respectively.

LOS ANGELES IN TRIUMPH

Gains Ground on League Leaders in Coast Baseball Pennant Race

(By the Associated Press)

Los Angeles gained a full game on the leading Sacramento Solons in the Pacific Coast Baseball League last night, defeating the lowly Oakland Oaks, 7-3, while the Solons were losing to San Francisco, 4-2.

The two games were the only ones played. At Los Angeles, the scheduled Portland-Hollywood tilt was postponed because Hollywood's equipment was misrouted from the Northern trip and the players were minus uniforms, bats and gloves.

		R.	H.	E.
Los Angeles	300 002 002	7	12	2
Oakland	000 000 201	3	5	1

Batteries: Prim and Collins; Lindell, Sheehan, Bittner and Conroy.

		R.	H.	E.
San Francisco	400 000 000	4	6	0
Sacramento	020 000 000	2	7	0

Batteries: Shores and Sprinz; Sherrill and Franks.

WESTERN INTERNATIONAL

Spokane 7, Wenatchee 4.
Vancouver 4, Yakima 3.
Tacoma 2, Bellingham 0.

INTERNATIONAL LEAGUE

BUFFALO, July 6 (AP).—The Bisons made it five victories in six starts tonight by repulsing Toronto Maple Leafs, 6-3, and 3-0.

		R.	H.	E.
Toronto	300 000 0	3	6	1
Buffalo	042 000 x	6	7	1

Batteries: Mulligan, Brennan and Reiber; Harris and Phillips.

		R.	H.	E.
Toronto	000 000 000	0	5	1
Buffalo	101 100 00x	3	10	0

Batteries: Caldwell and Harshany; Archer and Savino.

		R.	H.	E.
Newark	000 210 200	5	13	1
Jersey City	301 000 11x	6	11	2

Batteries: Stine and Heim, Joiner, Gabler and Padden.

		R.	H.	E.
Baltimore	000 110 020	4	11	0
Syracuse	302 000 00x	5	11	2

Batteries: Cantwell, Wittig, Anderson and Spencer; Cook, Grabowski and Richards.

		R.	H.	E.
Montreal	100 000 000	1	9	1
Rochester	000 000 22x	4	7	1

Batteries: Chapman and Kies; Judd, Kleinke and Narron.

AMERICAN ASSOCIATION

Kansas City 3, Toledo 4.
Milwaukee 2, Columbus 6.
St. Paul 1, Indianapolis 3.

PEDLAR ADVANCES

OTTAWA, July 6 (CP).—Continuing to play smooth, heady tennis, young W. H. (Bill) Pedlar, Vancouver's expert racquet wielder, advanced to the semi-finals in the junior men's singles bracket today in the feature of the early matches for the Ontario tennis championship.

EIGHTEEN-YEAR-OLD IRISH STAR AMONG EARLY PACE-SETTERS

Jimmy Bruen Sinks Thirty-Footer on the Last Green to Jump Into Deadlock With Four Others With a Score of 70 as First Round Proper Ends—Cotton Is Lucky to Get a 74

By SCOTTY RESTON
Canadian Press Sports Writer

SANDWICH, England, July 6 (AP).—Swaggering through the rain with a great Turkish towel over his head, eighteen-year-old Jimmy Bruen, Irish Walker Cup sensation, raced around the Royal St. George's course in seventy strokes today and tied five others for the lead in the first round of the British open golf championship.

Coming to the home green with a thirty-foot putt for the lead, he sent the ball spinning across the tricky turf into the heart of the cup, but his direction was better than his length and the ball hopped out.

Also winding up with 70's were Johnny Fallon, the qualifying medalist from Heddenfield, and Jim Adams, of Scotland, Marcel Dallemagne, of France, and Ernie Whitcombe and Bill Cox, of England. Henry Cotton, the defending champion, had to fight for his 74.

Whitcombe had a great chance to lead the field. He was out in 32 and needed a pair of fours on the last two holes for a 68, but a cloudburst hit him on the seventeenth and he took two fives.

NEAR THE LEADERS

Seven players, including two more Whitcombes, Reginald and Charles, turned in 71's. The only Whitcombe to spoil the family record was young Eddie, son of Ernie, who had a 77. In the 71 bracket were Alf Perry, former champion; J. J. Busson, Bert Gadd, E. W. Jarman and R. Burton.

Wally Smithers, once assistant pro at Royal Ottawa, was in a good spot, with 73.

Scrambling all the way, Cotton wound up in twenty-seventh place at the end of the first day. He was pretty lucky to get his 74. The champion, putting with stiff-armed inefficiency, was out in 37, but could not improve on that coming home, as he visited five bunkers. He was twice trapped at the twelfth, but exploded dead for a four. This recovery and a long putt at the thirteenth kept him from skidding entirely out of reach.

COTTON GETS MAD

Infuriated with his game and throwing the ball down on the greens when his putts stayed out, Cotton fled through the crowd at the finish without stopping at the clubhouse.

The day's two heavy rainstorms caused confusions and put at least one record on the books. This accomplishment was charged to T. S. Mackay. He took fourteen strokes at the fourteenth and tied the "worst score" record for the open, established thirteen years ago.

Swimming Gala Will Be Staged Here on July 22

ANOTHER international swimming gala will be held in Victoria at the Crystal Garden by the Vancouver Island Swimming League on the evening of July 22, George Bone announced yesterday. Aquatic stars from Roy O'Neil's camp in Seattle will provide plenty of stiff opposition for the local contingent. Efforts will also be made to have some of Vancouver's best performers here for the meet. The line-up of the Sound City squad will be announced within a few days.

CLOSING SCORES IN O.C. CRICKET

LONDON, July 6 (CP).—Close of play scores in English first-class cricket games started today follow:

Essex, 176; Derbyshire, 31 for three wickets; at Chesterfield.

Glamorgan, 307 for nine, vs. Kent; at Cardiff.

Hampshire, 263; Middlesex, 5 for no wickets; at Southampton.

Nottinghamshire, 427 for nine, vs. Leicestershire; at Nottingham.

Northamptonshire, 119; Lancashire, 99 for seven; at Northampton.

Sussex, 327; Warwickshire, 25 for two; at Birmingham.

Worcestershire, 227; Yorkshire, 93 for four; at Bradford.

WINNER AT ARDMORE

SIDNEY, July 6.—Mrs. W. Sadler headed the field in the regular par competition held during the week at the Ardmore Golf Club by finishing one up.

VICTORIA'S big brewery was established a full generation before there was even a settlement on the Mainland of British Columbia! Victoria's famous brands of beer were first brewed eighty years ago . . . and today they are brewed in the same careful way. Selected Canadian and European hopes; choicest Canadian barley malt; yeast and water. Result . . . beer that is without a peer in all Canada. In clubs, licensed premises or at liquor stores call for these famous brands.

For Home Delivery Phone G 4179

PHOENIX EXPORT LAGER
SILVER SPRING

This advertisement is not published or displayed by the Liquor Control Board or by the Government of British Columbia.

BELIEVE IT OR NOT . . . . . By Ripley

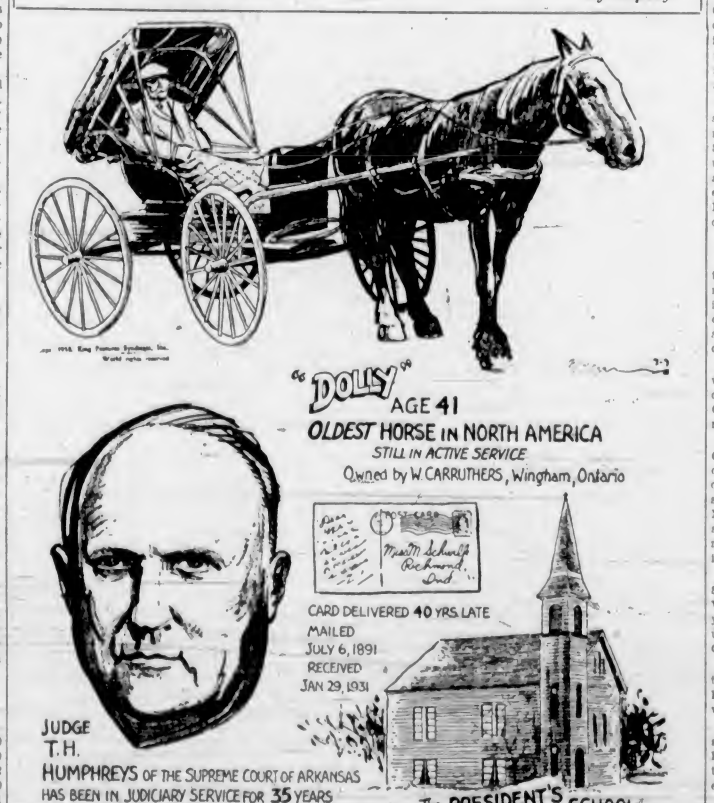

EXPLANATION FOR YESTERDAY'S RIPLEY CARTOON

A Train Longer Than the Railroad Itself—The Pittsburgh & Lake Erie Railroad of the New York Central System, owns and operates a total of 234 miles of road, excluding all their sidings and second, third and fourth main tracks. If all the 31,527 cars owned by the P. & L.E. were coupled together in a single train, that train would be 263 miles long—29 miles longer than the railroad itself.

Please address all queries to Cartoonist Ripley, c/o King Features, New York City, N.Y.

KILLERS ARE MADE . . . NOT BORN!
AND HERE'S THE STARTLING INSIDE STORY THAT TELLS YOU HOW TO STOP IT!
STARTS TODAY! (THURSDAY) DAILY AT 12:50, 3:01, 5:12, 7:23, 9:34
• SCHOOLS WITH BARBED WIRE CLASSROOMS!
• TEACHERS WITH CRUEL CLUBS AND WHIPS!
• LESSONS IN NEW WAYS TO MAKE CRIME PAY!
"CRIME SCHOOL"
FEATURING
The "Dead End" Kids
BILLY HALOP • BOBBY JORDAN • LEO GORCEY
GABRIEL DELL • HUNTZ HALL • BERNARD PUNSLEY
HUMPHREY BOGART • GALE PAGE
NOTE! This Picture Not Suitable for Small or Nervous Children.
— ADDED! —
CLYDE LUCAS AND HIS ORCHESTRA
PICTORIAL REVIEW
"ISLE OF ENCHANTMENT"
WORLD NEWS
CAPITOL
20¢ DAILY, 12-1 • PHONE G6811

DARCUS STAR OF VICTORIA CRICKET WIN

Veteran Batsman Scores 104 Runs in Victory Over Burrard Eleven

VANCOUVER, July 6 (P).—Led by A. J. Darcus, who compiled 104 runs in a stay of 2 hours and 15 minutes at the wickets, Victoria today defeated Burrards by 96 runs in the third day's play of the Vancouver Golden Jubilee Cricket Festival at Brockton Point, and took over leadership of the tournament with two straight victories for 100 per cent wins.

Calgary lost their record when they put up a feeble display of batting after an equally poor showing with the willow by the Vancouver eleven batsmen, losing by 21 runs.

Okanagan overcame the Vancouver Wednesday League team by eight runs in the third game, and are now tied with Calgary and the Vancouver eleven with two victories and one defeat each for a percentage of 66.67.

Victoria lost Reg Wenman and Dave Carey with only 21 runs on the board, then A. J. Darcus and C. W. Twite engaged in a firm stand until Darcus was hit by a ball on the leg and had to retire for treatment, and did not bat again until after luncheon. Meanwhile, Twite and A. B. Fleck took the score to 80 for three wickets before the adjournment.

Darcus went in again on resuming, and treated the bowling with scant respect. He was missed two or three times, but with aid from the Rev. Comley and F. Skillings, he stayed in until he had reached the coveted century. In all, he hit nineteen boundaries.

Burrards failed to fathom the deliveries of Wenman, Darcus and Thorne, apart from Tommy Reed, Pete Jones, Gerry O'Hara and Joe Killick, and were all out just after 5:30 p.m.

VICTORIA

A. J. Darcus, c Roughton, b Parkinson	104
R. Wenman, b Roughton	1
D. Carey, c McGregor, b Jones	10
C. W. Twite, b Roughton	36
A. B. Fleck, lbw, b Parkinson	20
G. C. Grant, b Roughton	6
Rev. Comley, st. Killick, b McGregor	16
F. Skillings, c Rundle, b Parkinson	23
J. Sproule, b Jones	0
J. O. Thorne, not out	0
Extras	5
Total	224

Bowling Analysis — Jones, three for 53; Roughton, three for 68; Rundle, 0 for 33; Parkinson, three for 28; Reed, none for 10; McGregor, one for 27.

BURRARDS

T. Reed, lbw, b Darcus	15
C. V. Parkinson, b Wenman	9
F. Rundle, c Fleck, b Darcus	2
P. Jones, b Wenman	31
G. O'Hara, lbw, b Thorne	25
A. Roughton, lbw, b Darcus	6
R. McGregor, b Darcus	1
F. Hann, c Grant, b Thorne	3
T. Shields, b Wenman	4
J. Killick, not out	15
W. Thornhill, c Sproule, b Wenman	1
Extras	16
Total	128

Bowling Analysis—Twite, none for 16; Wenman, four for 42; Darcus, four for 38; Thorne, two for 9; Grant, none for 7.

DUNLOP WINS ANNUAL GOLF

Returns Net Card of 65 to Top Club Swingers in Automotive Meet

Stroking his way around the course in 90 shots, which was reduced to a net 65 with the assistance of his twenty-five handicap, J. Dunlop won the fourth annual tournament of the retail motor dealers and wholesale jobbers at the Gorge Vale Golf Club. Dunlop headed a field of seventy-two club swingers and his victory gives him possession of the handsome Davis-Drake Cup for the next twelve months.

Following the tournament, Glen Smith presented the silverware and other prizes to the various winners. He was assisted by Walter Newcombe and Fred Hallier. Newcombe ran away with the low gross honors, shooting the course in 75, one over perfect figures for the distance.

PRIZE WINNERS

Prize winners follow:

Second low net, E. MacDowall, 66; third low net, D. Radford, 69; fourth low net, G. Robertson, 70; fifth low net, B. White, 70; sixth low net, L. Butler, 71; seventh low net, W. Peter, 74; eighth low net, M. Grossman, 74; ninth low net, E. J. Diespecker, 74; tenth low net, T. Lumsden, 74; eleventh low net, W. Talbot, 74, and twelfth low net, B. Wright, 74.

Second low gross, E. Cuppage; low gross, first nine, G. O. Smith; low gross, second nine, F. R. Moore; third low gross, F. Hallier; second low gross, first nine, A. MacDonald; second low gross, second nine, A. Walton; high gross score, F. Whipps; high net score, J. Evans, low net, first nine, H. Mann; low net, second nine, W. Williams.

Prizes for the tournament were presented by the retail motor houses and the wholesale jobbers.

THE FIRST REAL ALL-WEATHER Washer
Rain or shine makes no difference when you have an Easy Wringerless Washer. Dries clothes ready for the line, without any dripping hems... without wrenching or twisting... without breaking a button or tearing a seam. You'll want to see this first real all-weather and all-fabric washer.
EASY A-1 WRINGERLESS WASHER
641 YATES STREET Kent's, Ltd. PHONE E 6014

W. & J. WILSON
Established 1862
Jaeger Woollens — Burberry Coats
Men's and Boys' Clothes
1217 Government Street PHONE G 5013

TODAY—PLAZA
ROMANCE AMONG SCENES OF EXOTIC BEAUTY
EDWARD L. ALPERSON presents
AN EPIC OF THE SULU SEA
"ZAMBOANGA"
PACKED WITH THRILLS AND ACTION...FILLED With ROMANCE and Beauty
IT WILL AMAZE YOU!
You Will See
More Beauties bathing under tropical waterfalls!
Undersea conflicts with dread monsters of the deep!
Stark and realistic love, life and tribal warfare.
Barbaric raids in a land of plural wives!
Blazing action amid the grandeur of tropic isles!
ADDED FEATURE
EDWARD L. ALPERSON presents Renfrew OF THE ROYAL MOUNTED JAMES NEWILL
A GRAND NATIONAL PICTURE
PATHE TOPICS
USUAL PRICES
12 to 1 .... 10¢
1 to 5 .... 15¢
5-On .... 25¢
Children .... 10¢
Coming Monday — "The World in Revolt"

Standings

COAST LEAGUE

	W.	L.	Pct.
Sacramento	58	41	.586
Los Angeles	56	42	.571
San Francisco	53	46	.535
San Diego	51	46	.526
Seattle	49	48	.505
Portland	45	51	.469
Hollywood	44	53	.454
Oakland	35	64	.354

NATIONAL LEAGUE

	W.	L.	Pct.
New York	45	25	.643
Pittsburgh	38	25	.603
Chicago	38	30	.559
Cincinnati	35	31	.530
Boston	31	32	.492
St. Louis	29	35	.453
Brooklyn	28	40	.412
Philadelphia	19	45	.297

No games scheduled.

AMERICAN LEAGUE

	W.	L.	Pct.
Cleveland	41	25	.621
New York	41	25	.621
Boston	39	28	.582
Detroit	36	36	.493
Washington	35	37	.486
Chicago	27	34	.443
Philadelphia	27	38	.415
St. Louis	22	44	.333

No games scheduled.

At the Theatres

"ZAMBOANGA" IS SULU SEA DRAMA

Screen Pageant of World's Strangest People Begins at Plaza Theatre Today

Native dances, barbaric and frankly primitive, performed with all the grace, charm and abandon of untaught feminity, are featured in "Zamboanga," the unique, picturesque and exotic dramatic romance of the Sulu Sea, which will start today and show for three days only at the Plaza Theatre.

Deftly woven into the realistic story fabric of this magnificent screen pageant of the strangest people in the world are many other incidents and customs, never before photographed—and which may never, because of the religious scruples of the people depicted, be filmed again.

AMUSEMENTS

On the Screen

Atlas—"The Adventures of Robin Hood," starring Errol Flynn.

Capitol—Humphrey Bogart in "Crime School."

Columbia — "Law of the Ranger," starring Bob Allen.

Dominion—Claude Rains in "White Banners."

Oak Bay—"In Old Chicago," starring Alice Faye.

Plaza—Romance of the South Seas, "Zamboanga."

TELLS STORY OF CHICAGO'S FIRE

Tyrone Power, Alice Faye and Don Ameche Star in Love Story At Oak Bay Theatre

"In Old Chicago," one of the outstanding photoplays of the season, will start today at the Oak Bay Theatre. It stars Tyrone Power, Alice Faye and Don Ameche.

It is an engrossing love story—telling of "the O'Leary's against the world," early political intrigue in Chicago's civic politics, climaxed by the great fire that destroyed the growing city.

The great fire has been reproduced with startling realism. Actually the fire burned four square miles of buildings, destroyed $2,000,000 worth of property and killed 300 persons in the two days it raged.

ALLEN STARS IN WESTERN DRAMA

"Law of the Ranger," to Open at Columbia Theatre Today, Has Strong Cast

Bob Allen's latest Columbia picture, "Law of the Ranger," will start today at the Columbia Theatre. It is a high powered Western drama, with handsome Bob in the role of an undercover State Ranger.

Pretty Elaine Shepard will be the popular Western star's leading lady. The rest of the supporting cast includes John Merton, Hal Taliaferro, Lafe McKee, Tom London and Charles Whittaker. "Law of the Ranger" was directed by Spencer Gordon Bennet from the screen play by Nate Gatzert based on the original story by Jesse A. Duffy and Joseph Levering.

CAPITOL SHOWS "CRIME SCHOOL"

Stirring Drama Feature Is Commentary on Unjust Treatment Of Juvenile Crime

Sometimes amusing, sometimes tragic, and always exciting, "Crime School," the picture which will open today at the Capitol Theatre, contains a powerful indictment of unthinking, brutal, out-moded methods of dealing with juvenile crime.

Effectively utilizing the talents of the six New York boys who became famous in both stage and screen versions of "Dead End," as well as such adult players as Humphrey Bogart and Gale Page, the latter a beautiful newcomer to the screen from radio, the new picture makes a strong case for its basic theme—that the old type of boys' reformatory is in fact a "crime school."

DOMINION THEATRE "White Banners"—the film version of the latest Lloyd C. Douglas novel—will show for the last times today at the Dominion Theatre. Claude Rains, Fay Bainter, Kay Johnson, Bonita Granville and Jackie Cooper head the cast of the Warner Bros.-Cosmopolitan production.

ATLAS THEATRE Norman Reilly Raine collaborated with Seton I. Miller on the screen story of "The Adventures of Robin Hood," now at the Atlas Theatre. Adapting the best of the Robin Hood legends, they have surpassed all the previous stage and screen versions of the famous outlaw's life.

COLUMBIA
TODAY, FRIDAY and SATURDAY
FIRST VICTORIA SHOWING
Your favorite... BOB ALLEN in LAW OF THE RANGER
— PLUS —
A THRILL A SECOND
Richard DIX THE DEVIL is DRIVING
SERIAL (Except Saturday Night)
ROBINSON CRUSOE OF CLIPPER ISLAND
EPISODE 2 FLAMING DANGER
EXTRA — Mickey Mouse
10¢ 12:30-2 • 15¢ 2-7:30
20¢ 7:30 On • Children 10¢

LANSDOWNE RACING

LANSDOWNE, July 6. — Results here today follow.

FIRST RACE—Six furlongs
Jungle Hen (Haller) $3 20 $2 70 $2 55
Chatelaina (Sporri) 12.60 7 00
Libbet (Cox) 3 80
Time, 1:14. Also ran Josella, Phoebe Joe, Queen Avondale, O Phulsa, Commencer, Quite Contrary.

SECOND RACE—Six furlongs
My Reearda (Colpitts) 19 85 14 90 $3 35
Hasty Day (Cox) 17 20 10 05
Old Nick (Simpson) 6 05
Time, 1 15 2-5. Also ran Lucky George, Blackmore, Mortgage Pride, Pima Girl, Kilbirnie, Jeanne Son.

THIRD RACE—Six furlongs
Grisons (Gruber) $6 60 $4 10 $3 20
Sorrel Top (Wilbourne) 12.50 5 50
Doctor Larry (Simpson) 3 75
Time, 1:12 4-5. Also ran Gloria G., Jilion, Society Editor, Trystland.

FOURTH RACE—Four and one-half furlongs
Jonies Girl (Jackson) $4 35 $3 35 $2 60
Dry Hills (Dalamado) 4 60 4 30
Glorification (Barnett) 4.15
Time, :55. Also ran Piroyal, Fay Park, Eagle Crest, Truely Flo.

FIFTH RACE—Mile and seventy yards
Nakasun (Wilbourne) 17 20 $4 90 $4 60
Wracia (Haller) 3 70 3 50
Easter Tommy (Pierson) 9 20
Time, 1.43. Also ran: Be Mine, Miss Bam, Stolen Color, Lady Gold, Valerie Jean, Battling Knight.

SIXTH RACE—Mile and one-sixteenth
Flisak (Pierson) $5 40 $3 05 $2 75
Red Casino (Craismyle) 3 30 3 00
Sand Boot (Dye) 3 45
Time, 1 47 1-5. Also ran Thornbaugh, Pure Mol, Peace Lee, Idle Talk, Distress Signal.

SEVENTH RACE—One mile
Silumo (McClintock) $5 40 $3 20 $2 55
MacLeod Breeze (Cr'gm'le) 3 35 2.65
Favorsome (Sporri) 2.70
Time 1 41 2-5. Also ran Somer's Choice, Nay Nay II, Ladyfier.

OVERNIGHT ENTRIES

FIRST RACE—Claiming, three-year-olds and up, foaled in Western Canada, six furlongs:
Lady Marcus 108
Jungle Chick *103
S'mon[illegible] 108
Simonor 113
Princess Han *103
Peach Stone *108
Happy Returns 113
Martee *108

SECOND RACE — Claiming, three-year-olds and up, six furlongs
Sweet Pekoe 111
Nugent .... 11[illegible]
Seis Mortgage 113
Night Parties 106
Frenchman 107
Bell Rap *106
[illegible]mouth *106
A La Carte *111
[illegible] *111
Handy Baggage *116
[illegible] *106
Bad Boy *111

THIRD RACE—Claiming, three-year-olds and up, foaled in Western Canada, six furlongs
Bonn[illegible]a *103
Brownfier *103
Si Green 113
Rose Quince *103
Adam Somers *108
Happony *103
Maym[illegible]nt *103
Pert Peggy 108

FOURTH RACE — Claiming, three-year-olds and up, six furlongs
Rhoda Behave *108
Sky Flah *110
Ex[illegible]ld[illegible] .... *10[illegible]
Hasty Day *113
Sh[illegible]sta Fire .... *1[illegible]
Avondale Star 103
Capt. Larco 115
P[illegible] .... 11[illegible]

FIFTH RACE—Claiming, three-year-olds, six furlongs
Glorious Hills 107
Roman Fiddler 109
Certaros 111
Orm Fle 108
Neophyte 112
North Fork 112
Par[illegible] First *88
Gay Spoofer 104

SIXTH RACE—Claiming, three-year-olds and up, six furlongs
Liquidation .... 11[illegible]
Gateway 112
Vanb[illegible]k 116
Thistle Gra[illegible]e 113
Hasor[illegible] Ele 111
Th[illegible]der H[illegible]k 113
Sa[illegible] .... 1[illegible]3
[illegible] Bird .... 1[illegible]
Cisco Kid 108
High Bossom 118
Sugar Creek 113
The Pagan 113

SEVENTH RACE—Claiming, three-year-olds and up, mile and seventy yards
S[illegible]ab[illegible]e *103
Oh Dave *108
Justa Sheik *112
Alltoi *107

Too Much Talk 117
Peggy George *107
Dazetta 112
Flying Dazzler *108
Silver Bond 117
Bay Sister 108
Viola K 108
Wisan *102

SUBSTITUTE RACE — Claiming, three-year-olds and up, six furlongs
Paracelso *111
Playnot *111
Chiefs Lady 111
Blanden *111
Swapen 116
Brown Bonnet *106
English Manners 116
Romany Baw 118
Shasta Breeze 113
Madam Lucy 108
Shasta Spark 114
Gold Normanna 107

*Apprentice allowance claimed.
Weather clear, track fast.
First post 2.15 p.m.

HUDSON'S BAY WINS EASILY

Defeat Victoria Club in Wednesday Cricket League By 132 Runs

Featured by some smart batting by Jimmy Oakman, Frank Tyrrell and Turner, Hudson's Bay cricketers scored an easy victory over the Victoria Club in the Wednesday League yesterday afternoon on the Beacon Hill pitch. The Bays won by 132 runs without much trouble. The winners declared after batting the opposition bowling for two and a half hours.

Oakman batted up 77 runs before retiring, which included ten fours and one six, while Tyrrell contributed a neat 35, and Turner, 31, before being bowled by Moore. Although strengthened by F. and S. Mills of the visiting Hollywood team from California, Victoria was only able to score 62 runs. S. Mills was top batsman, with a well-played 27. For the Bays, Hesketh and Baker each garnered four wickets for 32 and 35 runs, respectively.

Scores follow:

HUDSON'S BAY

Turner, b Moore	31
Fletcher, c Moore, b S. Mills	11
Oakman, retired	77
F. Tyrrell, c A. Macdonald, b I. Macdonald	35
Adie, c Tyhurst, b Moore	1
N. Tyrrell, c Smith, b I. Macdonald	1
Hesketh, c Smith, b Moore	7
Baker, not out	12
R. Clarke, not out	1
Extras	18
Total	194

Did Not Bat—O. Tyrrell and Napper.

VICTORIA

I. Macdonald, c Hesketh, b Baker	8
A. Macdonald, l b.w. b Hesketh	0
F. Mills, c and b Baker	10
C. Smith, c Baker, b Hesketh	4
D. Wilby, b Baker	2
S. Mills, stpd. Turner, b Oakman	27
V. Moore, c Fletcher, b Hesketh	3
Holstein-Rathlou, b Baker	0
Wilkinson, b Hesketh	2
J. S. Tyhurst, b N. Tyrrell	4
C. Peasland, not out	0
Extras	2
Total	62

BOWLING ANALYSIS

Hudson's Bay—	O	W	R
I. Macdonald	13	2	61
S. Mills	8	1	39
Moore	14	3	45
Wilkinson	4	-	20
F. Mills	2	-	10
Victoria—	**O**	**W**	**R**
Hesketh	8	4	32
Baker	8	4	25
N. Tyrrell	1	1	1
Oakman	1	1	2

OUR
JULY CLEARANCE SALE
IS NOW ON
3,000 PAIRS OF QUALITY SHOES AT SACRIFICE PRICES
Cathcart's
1208 Douglas Street

"GIVE ME GILLETTE'S WAKE-UP SHAVE EVERY TIME!"
—Says Frank Chamberlain, well-known Toronto newspaperman and publicist.
"As a newspaperman, my hours are irregular—so I need shaves that really last! That's why I insist on Gillette Blades. They whisk off stubble close and clean, and keep my face looking fit and refreshed." . . . And there's a reason for the smoother, closer, more stimulating shaves you get with Gillette Blades. These blades are precision-made to fit the Gillette Razor accurately! So make sure of comfortable, long lasting shaves always by insisting on Blue Gillette Blades, 5 for 25c, 10 for 50c.
USE GILLETTE BLADES IN YOUR GILLETTE RAZOR — THEY'RE MADE FOR EACH OTHER
Blue Gillette Blades
FOR THE WORLD'S FINEST SHAVES

TOMORROW FOR 3 DAYS ONLY
OOH-LA-LA HERE THEY ARE!
GOLD DIGGERS IN PARIS
With the greatest load of love, laughs and lyrics since the Eiffel Tower was a lamp post!
WITH
Rudy Vallee
ROSEMARY LANE
HUGH HERBERT
ALLEN JENKINS
And the Schnickelfritz Band
Hear! Cheer! "Day-dreaming" "A Stranger in Paree" "The Latin Quarter" "I Wanna Go Back to Bali"
ENDS TODAY At 1:06, 3:54, 6:42, 9:30
WHITE BANNERS
With Claude Rains, Fay Bainter Jackie Cooper
— ALSO —
At 12:00, 2:48, 5:36, 8:24
"THE PATIENT IN ROOM 18"
With Patric Knowles Ann Sheridan
ADDED ATTRACTION
A Thrill in Every Room! A Chill in Every Second!
"MYSTERY HOUSE"
WITH
DICK PURCELL • ANN SHERIDAN
ANNE NAGEL
DOMINION 20¢ 12-1

ATLAS TODAY - FRIDAY SATURDAY
THE ADVENTURES OF ROBIN HOOD
ERROL FLYNN
Olivia DeHavilland Basil Rathbone
KIDDIES! NABOB COUPONS ACCEPTED
AT 1:34, 4:22, 6:50, 9:18
• ALSO •
"MARCH OF TIME"
•
DONALD DUCK
•
ATLAS NEWS

OAK BAY
IN OLD CHICAGO
The thrill picture of the century! As great as the city it tells about . . . as sweeping as the flames that devoured Chicago!
TYRONE POWER · ALICE FAYE · DON AMECHE
TWO SHOWS NIGHTLY, 6.30 AND 8.30
ADULTS 20¢ TILL 7 P.M.
"MARCH OF TIME"

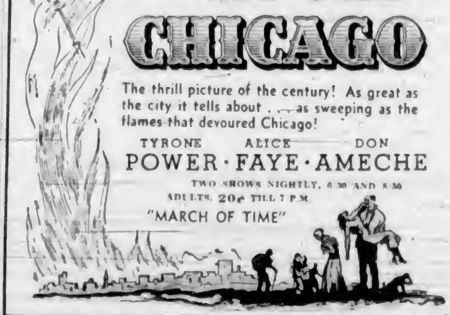

Two Boxers Are Given Sentences

CHICAGO, July 6 (P). — Illinois will be forbidden fistic territory for Jimmy Adamick, of Detroit, and Jack Trammell, of Youngstown, O., for one and five years, respectively.

The heavyweights were suspended yesterday by the State Athletic Commission after an investigation of their bout here June 6.

The Youngstown negro went down for the count in the second round after holding a wide edge over his opponent. The commission ruled the bout "no contest."

Five other persons connected with the bout also were punished by the commission.

HEAR SPEAKER FROM CHINA'S BATTLEFIELDS
ON CHINA'S NEEDS
JAMES BERTRAM, IAN MILNER (Rhodes Scholar) and SHIH KWAN, From Peiping
PUBLIC MEETING
Chamber of Commerce, Tonight, 8 o'Clock
Tickets, 25c, Fletcher Bros., Owl Drug, McGill & Orme
CANADIAN FRIENDS OF CHINA - - - Captain Elmore Philpot in the Chair

ENJOY THE RICH RARE RYE FLAVOR..
UDL Special RYE WHISKY
16 oz. $1.35 25 oz. $2.10 40 oz. $3.25
R-5-7
This advertisement is not published or displayed by the Liquor Control Board or by the Government of British Columbia.

FINANCE - COMMERCE - MARKETS

Losses Turn to Gains at Closing On Wall Street

NEW YORK, July 6 (AP).—Buyers pulled stocks out of an early decline and into a snappy comeback today.

The upturn converted losses running to more than 2 points in representative issues into gains of as much as 4 at the close.

Expanding on the rally, transactions totaled 1,817,190 shares, compared with 1,694,840 yesterday. The Associated Press composite price of sixty stocks closed at 48.3, up .6 of a point, taking it back within a shade of the 1938 top reached last Saturday.

Renewed strength in railroad liens routed profit-taking in the bond market late today, and the list closed higher in all groups.

Foreign governments were quiet. The average of ten issues was unchanged at 62.8.

DOW JONES AVERAGES

Dow Jones averages closed today as follows:

Thirty industrials, 137.78, up 1.26.
Twenty rails, 27.59, up 0.38.
Fifteen utilities, 22.19, up 0.36.
Forty bonds, 88.18, up 0.22.
Total sales, 1,820,000.

(By H. A. Humber, Ltd.)
(All Fractions in Eighths)

	High	Low	Close
Air Reduction	62-3	60-3	62
Allied Chemicals	173 4	173	173 4
Allis Chalmers	49-6	48	49 4
Allied Stores	9 2	8 5	9 2
American Can	100-3	99	100
American Celanese	17 4	17	17 4
American For. Power	5	4 7	5
American L. & Z.	8 6	8	8 6
American Locomotive	21 4	20 4	21 4
American P. & L.	6 3	6 1	6-3
American Radiator	15 2	14-5	15 2
American Rolling Mills	20-7	20-2	20 7
American Smelter	51 5	48 2	51 4
American Tel & Tel	142-2	140-7	142-2
American Tobacco	80	79	80
American Waterworks	12-2	11 4	12 2
Anaconda Copper	36 1	33 7	36 1
Atchison Railway	36 6	35	36-4
Atlantic Refining	24-6	24 4	24 6
B & O Railway	9-3	8-6	9 3
Baldwin Locomotive	9 6	9 5	9 6
Bendix Aviation	15 2	13 6	15 2
Beth. Steel	61 5	59-3	61 3
Boeing	28 5	26 6	28 5
Borden	17 3	17-2	17-3
Borg Warner	31	29 4	31
Briggs	26 2	[illegible]	26 3
Canada Dry	19 3	18	19-2
C P R	7 3	6-7	7 2
Caterpillar Trac	55 4	50	55 4
Case (J I)	97	95	97
Cerro de Pasco	46 7	44 6	46 5
C & O. Railway	31 3	30	31 2
Chrysler	68	64 2	67 7
Columbia Gas	8 1	7 5	8
Commercial Credit	42	40-4	42
Commercial Solvent	8 6	8 3	8 6
Commonwealth & So	1 5	1 4	1 5
Congoleum	21 4	[illegible]	23 4
Con Edison	29 3	28 3	29-2
Cont Can	47	46	47
Cons. Oil	10 3	10	10 3
Cons Aircraft	18 2		18 2
Cont. Oil	32-7	32	32-7
Crown Zellerbach	12 7	11 7	12 7
Crucible Steel	35-4	34 3	35 2
Curtiss Wright	5	4 7	5
Curtiss Wright "A"	20 2		20 2
Deere & Co	22	21 1	22
Douglas Aircraft	49 5	46 5	49 2
Dupont	120	117 6	119 4
Eastman Kodak	169		169
El Auto Lite	22	20 8	22
El Power & Lite	12 4	12	12 4
Fairbanks Morse	32	30 4	32
Freeport Texas	28 2		28 2
General Foods	31	[illegible]	[illegible]
Gen. Electric	42 4	41	42
General Motors	39 3	37 2	39 2
Goodyear	24 3	22 5	24 2
Granby Copper	18 4	17 5	18 4
Great Northern	[illegible]	[illegible]	[illegible]
Houston Oil	8-6	8 5	8 6
Howe Sound	46	44 6	46
Hudson Motor	8 5	8 2	8 5
Inspiration Copper	16	14 7	15 7
Int. Harvester	67 4	66	66 7
Int Nickel	50 7	49	50-6
Ind Rayon	21 6	20	21 6
Int Tel	10 1	9 7	10 1
Ill Central	11	10 7	11
Johns Manville	94-6	92	94 6
Kennecott Copper	42 3	40 2	42 3
Kresge	18 3	18	18
Ludlum Steel	19		19
Loew's	41 6	40 6	41 5
Lorillard	7 2	7	7 2
Mack Truck	24 7	23 4	24 3
Mathieson Alkali	27 4	27 3	27 2
Mexican Seaboard	25 2	24	25 2
Monsanto Chemical	90-4	90	90-3
Montgomery Ward	44-4	42-4	44-4
Motor Wheel	12	11-7	12
Nash Kelvinator	10-1	9-4	10-1
National Biscuit	24-3	23-5	24-3
Nat. Dairy	15-7	15 4	15-7
National Distilleries	23-2	22-6	23
National Pow. & Lite	7-7	7 6	7-7
New York Central	17 6	16-4	17-6
North American Co.	23-2	22-5	23 1
North Amn. Aviation	10	9-6	9-6
Northern Pacific	11 5	10-3	11 5
Ohio Oil	11-6	11-2	11 6
Owens, Ill., Glass	68	65-4	68
P[illegible] Gas & Elec.	29-2	28-8	29 2
Packard	5-5	5 2	5-4
Paramount Pictures	11-4	10-5	11 4
Penn Railway	20-4	19 4	20 4
People's Gas	35 6	34-4	35-6
Phillips Pete	43 2	41-2	43
Pullman	35-2	35-5	35 2
Pure Oil	12-4	12 1	12-3
Radio	7-1	7	7-1
Rem Rand	14 4	14-3	14-4
Repub. Iron Steel	19-7	18-6	19-7
Reynold's Tob	41-4	41 3	41-3
Safeway Stores	20-1	18-6	20 1
Schenley	19 4	19	19 4
Sears Roebuck	68 7	66-5	66-7
Sharon Steel	16-6	16 1	16-6
Shell Union	17 3	16-1	17 3
Socony Vacuum	15-1	14 5	15-1
Southern Pacific	17-3	16-1	17-2
Southern Rly.	12 4	11 1	12 4
Sperry Corp	22-6	22-1	22-4
Standard Brands	8-3	8 1	8 3
Standard Gas	4 4	4-2	4-4
Standard Oil. Cal.	32	31	32
Standard Oil. N J.	55-2	54-2	55-2
Stewart Warner	9 5	9 2	9 3
Studebaker	6-6	6 4	6 6
Texas Corp.	44 6	43 4	44-4
Texas Gulf	33-4		33 4
Timken	47	46-6	47
Trans American	12	11-6	12
Twentieth Century Fox	23-6	..	23-6
Underwood Elliot	57-7		57-7
Union Carbide	81-4	78	81
Union Oil. Cal.	21 3	20 6	21 3
Union Pacific	81		81
United Aircraft	28-3	27 4	28 2
United Corp	3 4	3-3	3 3
United Fruit	62-4	62-2	62-4
United Gas & Imp	11 1	10 7	10 7
U S Cast Iron Pipe	38 2	37 5	38 2
U S. Indus Alcohol	21 2		21 2
U S Realty	8 3	8 2	8-3
U S. Rubber	39 5	37-5	39 4
U S Rubber, pfd.	80-2	77-2	80-2
U S Smelting	69-2	69	69 2
U S Steel	60-2	58-2	60 2
Vanadium	19 3	17-7	19 3
Warner Bros	6-4		6 4
Westing Air Brake	24-4	24 1	24 1
Westinghouse Electric	99 6	96	99-2
Western Union	32	30	32
White Motor	11 5	11	11 5
Woolworth	47-4	38-1	40-4
Youngstown S & T.	40-4	38-1	40 4
Zenith Radio	23-2	20-4	23 2

FOREIGN CURRENCIES COMPILED ON BASIS OF CANADIAN DOLLAR

MONTREAL, July 6 (CP).—British and foreign exchange closed easier today. Nominal rates for large amounts. Argentina, peso, .2625; Belgium, belga, .1706; China, Hongkong dollar, .3115; Denmark, krone, .2224; France, franc, .028008; Germany, reichsmark, .4053; Greece, drachma, .0091; Holland, florin, .5556; Hungary, pengo, .1995; India, rupee, .3720; Japan, yen, .2904; Yugoslavia, dinar, .0236; Norway, krone, .2503; Poland, zloti, .1910; Sweden, krona, .2569; Switzerland, franc, .2304.

SILVER MARKET

MONTREAL, July 6 (CP).—Silver futures closed steady and unchanged today. No sales. Bid: July 42.50, September 41.20, December 41.20.

BAR GOLD

MONTREAL, July 6 (CP).—Bar gold in London off 1c. to $35.11, in Canadian funds—140s 11d in British funds. The fixed $35 Washington price amounted to $36.26, in Canadian funds.

Merchandising Madness?
No . . . not a bit of it!

The merchants whose names are household words in their communities are those who advertise consistently in the local daily newspapers.

Do you think they would continue to do this if daily newspaper advertising did not pay? No . . . not a bit of it!

They know from day-to-day experience that the daily newspaper is the one advertising medium they can rely upon to make **immediate sales.** So—if its sales you want, go after them and **get** them by advertising in **your** local daily newspaper.

This advertisement was prepared for the Canadian Daily Newspapers Association by Thornton Purkis.

HEAVY HAULING
WE SPECIALIZE IN HANDLING BOATS, MACHINERY, SAFES, ETC.
ESTD. 1890 **HEANEY'S** CALL G1104

FOREIGN EXCHANGE

NEW YORK, July 6 (AP).—Quotations in cents:

Canada — Montreal in New York, 99.25. New York in Montreal, 100.75.
Belgium—16.94.
Czechoslovakia—3.47½.
Denmark—22.06.
Finland—2.20.
France—2.78.
Germany—40.22, travel, 23.00.
Greece—.91½.
Hungary—19.86.
Italy—5.26¼.
Yugoslavia—2.35.
The Netherlands—55.14.
Norway—24.83.
Poland—18.87.
Portugal—4.50.
Rumania—.75.
Sweden—25.48.
Switzerland—22.86.
Argentina—32.93.
Brazil—Free, 5.90.
Mexico City—21.25.
Japan—28.82.
Hongkong—30.82.
Shanghai—18.75.

STERLING EXCHANGE

NEW YORK, July 6 (AP).—Quotations in dollars: 4.94⅛; sixty-day bills, 4.93⅝.

(Rates in spot cables, unless otherwise indicated.)

MONTREAL STOCKS IN STRONG RALLY

MONTREAL, July 6 (CP).—Prices rallied from early weakness on the stock market today and record ten new highs for the year. St. Lawrence Paper preferred jumped 2 points to a new top for 1938 of 50. Gainers of 1-2 or less were Bathurst, Price, St. Lawrence Corporation common and preferred.

Noranda gained more than a point, Nickel and Hudson Bay about a point and Smelters 1-2. In the constructions, Steel of Canada issues pushed to new highs, common to 69 1-2 on a 1 1-2 rise and preferred to 66 after climbing 2.

Two new highs were set up in the utility section, Brazil rising 1 1-4 to 14 1-2 and Shawinigan a point to 22. Gainers of small fractions included C.P.R., Canadian Car, Montreal Power, Dominion Steel "B," General Steel Wares and Massey.

MONTREAL QUOTATIONS
(H. A. Humber, Ltd.)

	Close
A P Grain, pfd	27
Associated Breweries	14
Bathurst P & P	10½
Bell Telephone	163
B C Power	31
Building Products	56
Canada Cement	1[illegible]
Canada Northern Power	19¾
Canada Steamships	4
Canada Steamships, pfd	15
Canada Car & Foundry	13
Canada Car & Foundry, pfd	27¼
Canada Celanese	12
Canada Converters	10
Canadian Fairbanks	100
Canadian Industrial Alcohol	3½
Canadian Pacific Railway	7
Cockshutt Plow	12¼
Consolidated Smelters	61
Crown Cork	19
Distillers-Seagrams	15
Dominion Bridge	32
Dominion Coal B	18
Dominion Tar	8
Dominion Tar, pfd	83
Dominion Textiles	65
General Steel Wares	8
Gatineau Power	11
Gatineau Power pfd	83
Canada Gypsum	8
Hudson Bay M & S	30
Hollinger	14
Howard Smith	18
Imperial Oil	17
Imperial Tobacco	15
International Nickel	51
International Petroleum	25
Lake of the Woods	15
Massey Harris	9
McColl Frontenac	10
Montreal Power	29
Montreal Tramways	[illegible]
National Breweries	39
National Steel Car	46
Noranda	68
Ogilvies	30
Price Bros	16
Price Bros pfd	50
St. Lawrence Corporation	6
St. Lawrence Corporation A pfd	1[illegible]
St Lawrence Paper, pfd	50
Shawinigan	22
Steel of Canada	69
Steel of Canada pfd	[illegible]
Winnipeg Electric	3
Winnipeg Electric pfd	14
Curb	
Abitibi	4¼
Abitibi pfd.	28
Asbestos	7[illegible]
Beauharnois	4
B A Oil	2[illegible]
Canada Sugar	72
Catelli pfd	9
Consolidated Paper	8¾
Dominion Stores	8
Donnaconna A	8
Donnaconna B	7
Fairchild	8
Fleet Aircraft	6
Ford A	19
Fraser Company	18
Lake St. John	30
Lake Sulphite	3
McLaren	14
Massey Harris, pfd.	[illegible]
McColl-Frontenac pfd	98
Mitchell	14
Page Hersey	[illegible]
Hiram Walkers	40
Banks	
Banque di Nationale	16
Bank of Commerce	178
Bank of Montreal	223
Bank of Nova Scotia	300
Royal Bank of Canada	186

New York Curb
(H. A. Humber, Ltd.)

	Bid	Asked
Amn Cynamide B	23	24
Amn Super Power	[illegible]	
Amn Gas & Electric	[illegible]	[illegible]
Associated Gas & Electric	[illegible]	[illegible]
Brazilian Traction	14	14
Cities Service	10	
Electric Bond & Share	9	9
Ford of Canada A	[illegible]	[illegible]
Ford of England	4	4
Humble Oil	25	25
International Petroleum	[illegible]	17
Imperial Oil	[illegible]	17
Newmont Mines	[illegible]	73
Pioneer Gold	2	3
Standard Oil of Kentucky	[illegible]	16
Amn Aluminum	94	96
United Gas Company	4	4
United Power & Light	3	3
Caribbean Syndicate	[illegible]	[illegible]
Niagara-Hudson Power	8	8
Distillers of England	24	25
Gulf Oil	43	44
Pantepec Oil	[illegible]	[illegible]
Canadian Marconi	[illegible]	
Fisk Rubber	8	8
Creole Petroleum	22	22
Cord Corporation	2	
Lakeshore Mines	50	50
Hecla Mining	9	9
Wright Hargreaves	7	7
Seaal Lock	0	0
Premier Gold	2	2
Louisiana Land Exploration	8	8
Lockheed Aircraft	13	13

EGG MARKET

These prices are obtained daily from the office of the Dominion Government Poultry Products Inspection Service, Victoria; Empire 8622:

Grade "A" large	.27
Grade "A" medium	.25
Grade "A" pullet	.23

Following are the city wholesale:

Grade "A" large	.31
Grade "A" medium	.29
Grade "A" pullet	.27

TORONTO STOCKS RESUME ADVANCE

TORONTO, July 6 (CP).—After a one-day retreat, under the stress of profit-taking, the Toronto Stock Market today resumed its recent advance. Industrials gained 1.29 in the index and base metals were up 1.40. Volume crossed the million-share mark for the first time since April 22, with turnover of 1,116,000 shares.

Brazilian gained 1 1-4, closing at 14 1-2, high mark this year. C.P.R. closed 1-2 up on trade of 5,400 shares. Ford "A," B.A. Oil, Massey-Harris, and Cockshutt Plow moved forward on good volume.

Abitibi common traded 11,000 shares and firmed a fraction, while Consolidated Paper added 3-8. Other strong spots were Abitibi preferred, B.C. Power "A," Bank of Commerce, Massey-Harris preferred and Western Canada Flour preferred.

Noranda gained 1 3-8. Nickel added 3-4 and Hudson Bay 3-8. Waite-Amulet bulged 20 and Pend Oreille, Sherritt and Falconbridge closed higher. Chromium traded 37,000 shares and added 15.

Royalite declined a point and Davies, Home and British-Dominion closed lower. Okalta and Calgary & Edmonton firmed 3 to 4.

MINING SECTION
(Island Investment Co., Ltd.)

	Bid	Asked
Acme	.08½	.09
Ajax	.20	.21
Aldermac		
Bagamac	.15	.19
Bankfield		
Base Metals		
Beattie	1 17	1 19
Big Missouri	.37	38
Bobjo	12	13
Bralorne	9 25	9 65
Buffalo Ankerite	15 50	15 75
C & E Corporation	2 43	2 44
Canadian Malartic	91	94
Cariboo Gold Quartz	2 53	2 60
Castle Trethaway	81	.85
Central Patricia	2 50	2 [illegible]
Chemical Research	50	70
Chibougamau	[illegible]	24
Coast Copper	2 50	3.26
Coniaurum		[illegible]
Dome	26 50	26 75
Eldorado	2 13	2 15
Falconbridge	6 05	6 [illegible]
God's Lake	49	50
Gunnar	75	77
Hardrock	2 64	2 65
Hollinger	14	[illegible]
Home Oil	1 25	1 28
Howey	27	28
Hudson Bay M & S	30	31 00
International Nickel	51 00	51 25
Kirkland Lake	1 15	1 16
Lakeshore	50 [illegible]	50 75
Leitch Gold	69	.71
Little Long Lac	3 50	3 55
Macassa	4 75	4 85
McIntyre	42 12	43 00
McKenzie Red Lake	1 11	1 12
McLeod Cockshutt	3 25	3 30
McWatters	51	53
Mining Corporation	2 08	2 10
Moneta	[illegible]	[illegible]
Morris Kirkland	12	18
Nipissing	1 76	1 79
Noranda	68 50	69 00
O'Brien	3 95	4 00
Pamour	[illegible]	
Powell Rouyn	2 12	2 15
Paymaster		
Pend Oreille	2 20	2 24
[illegible]		4
Pickle Crow	4 60	4 75
Pioneer	3 00	3 04
Premier	2 22	2 23
Reid Authier	2 55	2 80
Reno	45	48
Royalite	45 50	46 00
San Antonio	1 25	1 27
Sherritt-Gordon	1 44	1 46
Siscoe	2 30	2 33
Sladen Malartic	1 14	1 15
Stadacona	57	58
Sudbury Basin	3 00	3 10
Sullivan	92	1 00
Sylvanite	3 35	3 40
Teck Hughes	4 60	4 85
Thompson Cadillac	[illegible]	28
Toburn	2 10	2 15
[illegible] Lake	1 92	1 94
Ventures	5 55	5 85
Waite Amulet	4 30	4 40
Wright-Hargreaves	7 35	7 45

INDUSTRIAL SECTION
(Island Investment Co., Ltd.)

	Bid	Asked
A P Grain		4
B A Oil	21	21
B C Power A	31	31
B C Power B	4	5
Bell Telephone	162	161
Brazilian Traction	14	14
Brewing Corporation	2	2
Brewers & Distillers	5	[illegible]
Canada Cement	11	11
Canada Car & Foundry	13	13
Canadian Pacific Railway	7	7
Cockshutt Plow	12	12
Consolidated Smelters	60	61
Distillers-Seagrams	15	15
Dominion Bridge	32	32
Dominion Stores	8	8
Dominion Tar & Chemical	8	8
Ford A	19	19
General Steel Wares	8	8
Gypsum		8
Hamilton Bridge		8
Hiram Walker, com	39	40
Imperial Oil	17	17
International Petroleum	25	[illegible]
Imperial Tobacco	15	15
International Nickel	51	51
Industrial Alcohol A	3	3
Industrial Alcohol B	3	3
Lake of the Woods	15	15
Montreal Power	29	29
McColl-Frontenac	10	10
National Steel Car	46	46
National Breweries	39	40
Page Hersey	89	90
Power Corporation	14	14
Shawinigan	22	22
Steel of Canada	69	
Steel of Canada, pfd	84	86
Westons	10	
Winnipeg Electric	2	3
Banks		
Bank of Canada	57	58
Canadian Bank of Commerce	[illegible]	[illegible]
Imperial Bank	200	210
Bank of Montreal	[illegible]	[illegible]
Bank of Nova Scotia	298	300
Royal Bank of Canada	188	189
Bank of Toronto	235	

Stocks and Bonds
(A. E. AMES & CO., VICTORIA)

	Bid	Asked
Bell Telephone	182	183
Brazilian T L & P	13	13
B A Oil	21	21
B C Power A	31	31
Canada Cement	11	11¾
Canada Cement pfd	[illegible]	[illegible]
Canadian Celanese	[illegible]	[illegible]
Canadian Pacific	7	7
Cons Mining & Smelting	60	[illegible]
[illegible]	18	19
Ford A	19	19
Gypsum Lime & Alab	7	7
Hiram Walker G & W	39	40
Hiram Walker G & W pfd	18	19
Imperial Oil	[illegible]	[illegible]
Imperial Tobacco	[illegible]	[illegible]
International Nickel	[illegible]	50
International Petroleum	25	25
McColl-Frontenac	10	
McColl-Frontenac pfd	98	99
Montreal Power com.	29	29
Shawinigan W & P	21	21
Bralorne	9 35	9 40
Dome	28	28
Lake Shore	[illegible]	50
Macassa	4 65	4 75
Noranda	68	68
Pioneer Gold	3 00	3 05
Premier	2 24	2 25
Sherritt-Gordon	1 43	1 46
Teck Hughes	4 60	4 65
Wright Hargreaves	7 35	7 45
Bank of Montreal	220	222

DIVIDEND DECLARED

United Fuel Investments, Limited $1 a share on the 6 per cent cumulative preferred shares, payable September 1 to shareholders of record August 15.

Oils Register Gains In Heavy Demand on Vancouver Exchange

VANCOUVER, July 6 (CP).—Traders stepped lively in the final hour on Vancouver Stock Exchange today as heavy demand for oil stocks sent prices substantially higher in that section, and at the close gains ranged from fractions to 16 cents. Base metals were higher and golds irregular as sales totaled 169,862 shares.

Okalta Oil at 1.67 and Calgary & Edmonton at 2.59 headed the parade as both issues closed up 16 cents after each had transacted more than 5,000 shares.

Home at 1.32 and Vulcan at 1.06 each gained 9, while Brown at 40 1-2, Commonwealth at 31 and Prairie Royalties at 35 1-2 firmed 1 1-2 cents. Dalhousie added 5 to 50 and Anglo-Canadian was 3 cents higher at 1.42.

Pend Oreille led base metals as the stock gained 6 at 2.20. Golconda moved up 2 1-2 at 7 and B.C. Nickel added 1 1-4 at 9 1-2. Reeves-Macdonald was up 7 at 42, Lucky Jim firmed a fraction at 3 1-4 and Nicola held steady at 3 7-8.

Premier topped yellow metal activity but held unchanged at 2.23. Cariboo Gold Quartz gained 5 at 2.55, Hedley Mascot 2 at 1.06 and Pioneer 1 at 2.99. Bralorne dipped 15 at 9.50, Reno 2 at 44 and Sheep Creek a cent at 94. Other senior golds were unchanged.

VANCOUVER QUOTATIONS
(Boorman Investment Co., Ltd.)

Mines	Bid	Asked
Aztec	.09½	.11½
B.C. Nickel	.10	.11
Big Missouri	.35	.36
Bralorne	9 50	9 60
Bluebird	[illegible]	.02
Cariboo Gold	2 55	2 60
Denionia	.05	.05
Dunwell	.03¼	.04
Fairview Amalgamated	.07	.07½
Federal Gold	.01	.01¼
George Enterprise		.03½
George Copper	.25	.35
Georgia River		.03½
Golconda	.07	
Gold Belt	.44	.46
Gold Mountain	.02	.02¼
Grandview	.09	.10
Grull Wihksne	.06	.07
Haida	.05½	.05¾
Hedley Mascot	1 06	1 09
Hedley Sterling		.04
Home Gold		.01¾
Indian	.01½	.02
Island Mountain	.80	..
Kootenay Belle	1.24	1 25
Lucky Jim	.03¼	.02½
Mak Siccar	.01	..
McGillivray Creek	.20	
Minto	.03½	.03½
Nicola	.03¾	.04
Noble Five	.03½	
Pend Oreille	2 20	2 26
Pilot Gold	.01	.02
Pioneer	2 99	3 05
Porter-Idaho	.02½	.03¼
Premier	2.23	2 26
Premier Border	.01	.01½
Quatsino Copper	.05¼	.06
Quesnelle Quartz	.10	.11
Reeves Macdonald	.42	
Relief Arlington	.14	.15
Reno	.44	.45
Reward		.03½
Rufus-Argenta	.01¾	.02
Ruth Hope	.02	..
Sally	.03	.06
Salmon Gold	.15	.16
Sheep Creek	.94	.97
Silbak Premier	1 80	1 96
Silvercrest	.02	.03
Taylor Bridge	.02½	.04
Vidette	.07	
Waverley	.00½	.00¾
Wellington	.02¾	.02¾
Wesko	.01	.02
Whitewater	.06	.06¾
Ymir Yankee Girl	.13	.16
Oils		
Anglo-Canadian	1 42	1 50
Amalgamated	.01¼	.01½
Anaconda	.09	.09½
A.P. Consolidated	.20	
Baltac	.03¾	.04
British Dominion	.06	
Brown	.40½	.42
C. & E. Corporation	2 59	2 60
Calmont	.35	.36
Commonwealth	.31	.32
Crow's Nest	.01	.01¼
Dalhousie	.50	.60
Davies Petroleum	.33	
Eastcrest	.07½	
Freehold	.06	.06½
Firestone Petroleum	.15	.16
Foundation	.16	
Hargal	.16	.18
Highwood Sarcee	.11	
Home Oil	1 32	1 34
Madison	.04½	.04½
Mar Jon	.07	.07½
Merland	.06	
Mercury	.12½	.14
McDougall Segur	.16	
McLeod	.17	.19
Mill City	.07¼	.08
Model	.24	
Monarch	.13½	
Nordon	.17½	
Okalta	1 67	1 69
Okalta Preferred	.27	
Pacalta	.06¾	
Prairie Royalties	.35½	.36
Royal Canadian	.12½	.13
Royalite	44 00	
Spooner	.11	.15
Spy Hill	.04½	
Southwest Petroleum	.43	
United Oil	.18	
Vanalta	.06½	.07
Vulcan	1 06	1 08
Westflank	.10½	
Industrials		
Brewers & Distillers	5 75	5 85
Capital Estates	1 80	1.95
Coast Breweries	1 21	1 23
United Distillers		1 00

END SLUMP IN WHEAT FUTURES

WINNIPEG, July 6 (CP).—Winnipeg wheat futures stemmed a two-day slump today and traded fractionally higher in sympathy with outside markets.

Final quotations were 1 5-8 to 1 7-8 higher, with July at 98, October 80 1-4, November 79 5-8 and December 78 1-4.

Export business was estimated at less than 200,000 bushels, chiefly durums.

United States market ruled firm on moderate buying. Liverpool quotations were 5-8 to 1-2 lower. Buenos Aires was up 1-8 to 1-4 at noon.

In cash wheat, durums reflected export interest and spreads were 1 to 1 1-2 higher at one time. Interest slackened, however. Spreads on Nos. 1, 2 and 3 Northern fell 1-2 to 3 1-2 cents.

Interest in coarse grains was moderate, with operations routine.

WINNIPEG GRAIN
(H. A. Humber, Ltd.)

Wheat	P.C.	Open	High	Low	Close
July	97⅞	98	98⅜	97⅞	98
Oct	78⅜	79⅛	80⅜	78¼	80¼
Dec	76⅝	76¼	78⅛	76⅞	78¼
Oats—					
July	44	44	45¼	44	45⅜
Oct	36	38	38⅜	36	38⅜
Dec	33	33½	33½	33¼	33½
Rye—					
July	48¼	50	50⅜	49½	50⅜
Oct	49	50	51⅛	50	51⅛
Dec	50	50⅛	51⅜	50½	51⅜
Barley—					
July	48¼	48⅞	49⅞	48⅞	49⅞
Oct	47⅝	47¼	48¼	47⅝	47⅝
Dec	45	45½	46⅝	45⅛	46⅝

Cash Grain

Wheat—1 Northern, 98½; 2 Northern, 95; 3 Northern, 90⅝; No. 4, 89; No. [illegible], 88⅛; No. 6, 82½; Feed, 80⅛; Track, 98. Amber Durum No. 1, 68⅛; No. 2, 67⅛; No. 3, 6[illegible]; No. 4, 62; Track, 88⅜. Garnet Wheat No. 1, 93; No. 2, 90.

Oats—2 C.W., 45½; 3 C.W., 43; Ex. 1 Feed, 43; 1 Feed, 42½; 2 Feed, 40⅛; 3 Feed, 36⅛; Track, 45⅜.

Barley—2 R.O.W., 49⅝; 4 R.O.W., 49⅝; 3 C.W., 48⅝; 4 C.W., 45⅞; 5 C.W., 44⅛; 6 C.W., 48⅛; Track, 49⅝.

Rye—1 C.W., 50⅜; 2 C.W., 50⅜; 3 C.W., 46[illegible]; Rejected, 2 C.W., 40⅜; 4 C.W., 39⅞; Track, 50⅜.

Flax—1 N.W.C., 148[illegible]; 2 C.W., 139½; 3 C.W., 126½; 4 C.W., 113½; Track, 142⅝.

CHICAGO GRAIN
(H. A. Humber, Ltd.)

Wheat—	P.C.	Open	High	Low	Close
July	70⅝	70⅝	72⅛	70⅜	71⅞
Sept	71⅝	72	[illegible]	71⅝	73⅛
Dec	73⅜	73⅞	75⅛	73⅜	75
Corn—					
July	57	57	58	57⅛	57⅝
Sept	58	58⅛	59⅜	58⅜	59⅛
Dec	58⅞	59	59	58⅜	58⅜
Oats—					
July	26⅛	26⅜	27⅛	26⅜	26⅞
Sept	26⅛	26⅞	26⅞	26⅛	26⅞
Dec	[illegible]	27⅜	27⅜	27⅜	27⅜
Rye—					
July		53½	53⅜	52⅝	53½
Sept		51⅝	52⅞	51⅛	52⅞
Dec		52⅛	53⅛	52⅛	53⅛

Montreal Produce

MONTREAL, July 6 (CP).—Butter prices dropped while others held firm on Canadian Commodity Exchange produce section today.

Butter—Spot, Quebec fresh (92 score), 25.

Cheese—Spot Ontario colored, 14 1-2b; Quebec white and colored, 13 3-4b.

Eggs—Spot, A-large, 27a.

Butter futures easier, unchanged to 3-8c off. July, 24 7-8 to 24 1-4; August, 25 1-5, November, 26 1-8 to 26 1-2. One November contract was sold at 26 1-4c.

London Stocks

LONDON, July 6 (AP).—Stock prices moved irregularly in today's session, with commodity issues heavy, especially the rubber group. Continued accumulation of British funds by private and institutional buyers gave this action a strong tone, and prices moved higher. Industrials held generally steady, while oils and mining shares were mixed.

Closing quotations: Brazilian, 13; C.P.R., $7; International Nickel, $49 1-2; Anglo-American of South Africa, 57s 6d; Cent Mining, $22 1-8; Consol Gold Fields, 76s 10 1-2d; Courtaulds, 37s 4 1-2d; Crown, £16; DeBeers pfd., £9 1-4; East Geduld, £11; Mining Trust, 2s 9d; Rand, £8 3-4.

Bonds: British 2 1-2 per cent Consols, £76 3-8; British 3 1-2 per cent War Loan, £103 1-4; British Funding 4's, 1960-1990, £114 1-4.

JUST A BEGINNING

The case seemed pretty clear on the evidence. It was really only a matter of form that the complainant was called into the witness box and took the oath.

"Now, then," asked the magistrate, "you say that the defendant said that you were a liar and a swindler, and that you had the face of a sick chimpanzee and the habits of a pig. What happened then?"

"Well, sir," came the reply, "Then 'e got rude."

A. E. AMES & CO.
LIMITED
INVESTMENT SECURITIES
NEW YORK MONTREAL 301-315 Belmont House | VANCOUVER TORONTO VICTORIA | WINNIPEG LONDON, ENGLAND Telephones E 4171-2-3

Growers' Wine Common Stock
As a Complimentary Service We Will Be Pleased to Forward Above Shares for Exchange
BURNS & WAINWRIGHT, LTD.
415-6-7 CENTRAL BUILDING TELEPHONES: G 8137-8

LAURENCE SMITH & CO., LIMITED
INVESTMENT SECURITIES
14 ARCADE BUILDING, VICTORIA
VANCOUVER TORONTO

GROWERS' WINE
We would be pleased to forward for exchange Growers' Wine certificates for shareholders without charge. Also to give latest information with regard to company.
C. M. Oliver & Company, Ltd.
723 FORT STREET E 4117

Your Health and Your Weight

METABOLISM OR WEIGHT CLINICS

By JAS. W. BARTON, M.D.

Overweights must learn that while cutting down on the amount of food may be the first thought in reducing weight, the important point is to remove the fat without losing their physical strength. Many overweights on a reducing diet have quite properly gone back on a normal diet when they found they were becoming too weak to walk about properly or do the light work of the home or office. Yet these same individuals without further increasing the amount of food or number of calories could have continued to reduce their weight and maintain their strength had they gone about it properly.

The cause of the weakness that frightens overweight into going back to their usual diet is that they have cut down on "all" their foodstuffs by 15 to 30 per cent, instead of remembering that some foodstuffs store weight more than do others and that certain other foodstuffs, because they have a stronger or more "dynamic" action in stimulating the body processes, are really reducers.

The reducing of weight is a simple process with many individuals; they are big eaters, and by cutting down on starch foods—bread, sugar, potatoes—and on fat foods—butter, cream, egg yolks—and on all liquids, they readily come down to normal weight in a few months.

However, overweight is now receiving more attention from physicians because experience and insurance statistics have shown not only the disadvantages but the dangers of overweight. Some physicians now make a specialty of weight reducing and also of increasing weight. They are equipped with the metabolism outfit which is not now too expensive, use thyroid and pituitary extracts where the gland type of overweight exists, and have diet lists to suit the ordinary type of overweight, the gland type and also the type where both the reduced diet and gland extract is most suitable.

As not less than nine of every ten cases of overweight are due to overeating—eating more food than his or her particular body needs—the reducing diet is put on a scientific basis and made to suit or fit the needs of each individual. Thus the age of the individual, his type of build, the nature of his work, his willingness to do as he is told, his likes and dislikes in food, his rest and sleep habits, are all taken into consideration in preparing the diet list.

The requirements of a reducing diet, therefore, are, as Dr. Jean Bogert points out in her book, "Physical Fitness" (a) low in calories or food value, (b) adequate in all other respects, that is enough vitamins and minerals, and (c) fair satiety or satisfying value.

How can the overweight follow these simple rules and reduce weight surely and safely?

The important point or basic idea in every reducing diet is to be maintained—bones, muscles, the organs, and the non-working tissue, of no use to the body, is burned up. As the burning up or using of this unneeded tissue—fat—will give the body energy, the individual simply does without or eats but small quantities of fat itself, and of the starch foods which are turned into fat and stored away in the body. Plenty of meat, eggs, fish—the building and supporting foods—are eaten. Thus the requirement in the reducing diet—low in calories or food value—is met by cutting down on fats and starches.

The second requirement—enough minerals and vitamins—is met by eating plenty of fruit and leafy vegetables, which also contain rough or fibrous material to stimulate bowel action and prevent constipation.

The third requirement—satisfying hunger and relieving that "empty" feeling—is met by eating more bulky foods. Fresh fruits and desserts that are not too sweet, foods which require much chewing—dry toast, raw cabbage, salads, and hot fat-free soups—are all satisfying.

Many hospitals now have these "metabolism" clinics, which put weight reducing upon a safe and scientific basis.

DIDN'T LAST LONG

The new office boy was anxious to please. The boss ordered him to file a bundle of letters. The lad came back in a few minutes with the letters and respectfully suggested:

"Oh, I say, sir, would it not be easier to trim them with scissors?"

SCOTT'S SCRAPBOOK . . . . By R. J. Scott

TIME OUT! - - - By Chet Smith

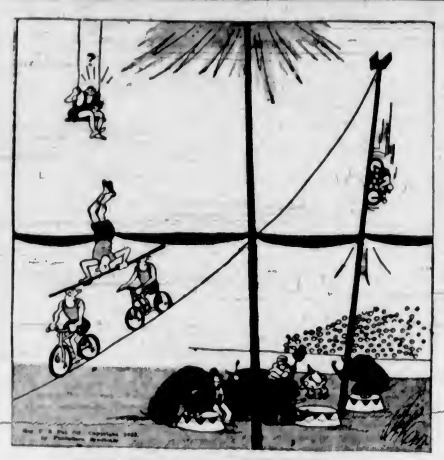

"Great Scot! Gustave's Been Drinking Again!"

LIFE'S LIKE THAT - By Fred Neher

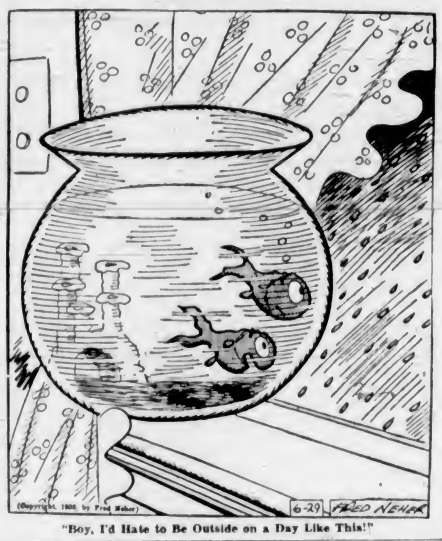

"Boy, I'd Hate to Be Outside on a Day Like This!"

Jane Dixon Says:

THE CONFIRMED INTROVERT IS THE MOST UNHAPPY PERSON IN THE WORLD.

The most unhappy person on earth is the confirmed introvert, the person who always is planning "how I can make myself attractive"; "how I can find happiness for myself"; "how I can win success for me."

This writer has reached the point where she can recognize an introvert's letter at a glance—it is made up almost entirely by capital "I."

It is difficult to whip up a proper sympathy for one who allows himself or herself to go completely on "I." This personal pronoun, repeated too often, becomes a psychosis, a mental sickness.

A young woman in her late teens, who seeks aid from this column, is a typical example. She writes:

I'm very young for my age. Why? Because I believe if I stay young in mind and in heart, if I never take things seriously, I'll avoid heartbreaks.

I have been trying to hold a nonchalant attitude toward a member of my family who is high-strung and nervous, but I find myself slipping.

I can't find the helpful advice I need because my family and friends think I am childish.

I must have an outlet for my pent-up emotions, so I have created imaginary friends who walk and talk with me.

I'm so sensitive that any little joke or advice directed at me hurts me terribly.

I feel that no one really loves me.

I've been told often by boys that I am a fine girl, but it has not gone to my head. If I'm so fine, why am I not more sought as a social companion?

I'm accused of being noisy to attract attention. I'm not. I just want to laugh and enjoy myself.

Why am I so alone? Why am I miserable? Why haven't I more and better friends?

Comment: If you will count the number of "I's" in your plaint, you will have the answer to your entire problem. Trade all your "I's" for "You's." You are an intelligent young woman, but you have allowed your interest to become ingrown. Weed that ingrowth out. Laugh for the happiness of the other fellow, not for your own. In so doing, you will shake off your self-consciousness, you will be natural, likable, a friend who wins friends.

(Copyright, 1938, by The Bell Syndicate, Inc.)

The local minister and his wife were discussing two ex-parishioners who were in the news.

"Ay," said the minister, "I knew them both as boys. One was a clever, handsome fellow; the other was a steady, hard worker. The clever lad was left behind in the race of life, but the hard worker—well, he's died and left sixty thousand pounds to his widow. It's a great moral."

"Yes," replied his wife, with a smile, "it is. I heard only this morning that the clever one is going to marry the widow."

APPLE MARY - - - - - - - - By Martha Orr

TODDY — *Legal Aid!* — By George Marcoux

BIG CHIEF WAHOO - - - - - - By Saunders and Woggon

POPEYE - - - By Segar

POP — *Some Just Keep Going Around* — By J Millar Watt

TILLIE THE TOILER — *One Less Worry for Mac* — By Westover

DI— DUGAN — *No Sleep* — By J P McEvoy and J H Striebel

Business and Professional Directory, Want Ads

The Daily Colonist

RATES FOR CLASSIFIED OR WANT ADVERTISEMENTS

Two cents a word each insertion; twelve cents a word a week, with a minimum of ten words, cash with order. No advertisements accepted for less than twenty-five cents.

Death and Funeral Notices, $1.50 first insertion; $1.00 for each additional insertion. Marriages, Cards of Thanks and In Memoriam Notices, $1.50 per insertion.

Birth Notices, $1.00 per insertion.

Advertisers who desire may have replies addressed to a box at The Colonist and forwarded to their private address. A charge of ten cents is made for mailing replies. In this case add three words ("Box ...... Colonist") to the count for the number of words.

Out-of-town readers of our advertisements ask advertisers to give address as well as phone numbers, as it is not always possible to communicate through the phone.

Any claim for rebate on account of errors or omissions must be made within thirty days from the date of the same, otherwise the claim will not be allowed.

The Colonist will not be responsible for more than one incorrect insertion of any advertisement ordered for more than one issue.

The Colonist service is available every day from 8 a.m. to 10 p.m., excepting Sunday. Just call Empire 4114.

To insure insertion, Classified Ads should reach The Colonist before 10 p.m. on the day previous to publication.

Classified Ads for The Sunday Colonist will be accepted up to 10 p.m. on Saturdays.

CLASSIFICATIONS

Acreage for Rent	83
Acreage for Sale	82
Acreage Wanted	84
Agents Wanted	16
Autos for Hire	66
Automobiles	65
Births	1
Bicycles and Motorcycles	40K
Boats and Launches	67
Building Materials	40A
Business Directory	32
Business Opportunities	75
Cards of Thanks	4
Church Notices	8
Clothing, Furs, Shoes, Etc.	40B
Coming Events	10
Dancing	25
Deaths	2
Dressmaking	28
Educational	22
Farms for Rent	86
Farms for Sale	85
Farms Wanted	87
Flats and Apartments to Rent	53
Flats and Apartments Wanted	54
Flowers	7
For Sale—Miscellaneous	40
Furniture	40D
Fuel	40C
Funeral Directors	6
Furnished Houses for Rent	55A
Furnished Rooms for Rent	49A
Furnished Rooms Wanted	50A
Hairdressers and Beauty Specialists	21A
Halls to Rent	36
Hotels	46
Housekeeping Rooms to Rent	51
Housekeeping Rooms Wanted	52
Houses for Sale	76
In Memoriam	5
Listings Cancelled	77
Lost and Found	29
Machinery	84
Market Specials	35
Marriages	3
Miscellaneous	37
Money to Loan	31
Monumental Works	8
Music	24
Musical Instruments	40E
Nursery Stock, Plants, Etc.	40H
Nursing and Convalescent Homes	20
Personal	21
Professional Directory	34
Property for Sale	80
Property Wanted	81
Poultry and Livestock	42
Radio	40F
Room and Board	47
Room and Board Wanted	48
Situations Wanted—Female	18
Situations Wanted—Male	17
Summer Resorts	61
Swaps	41A
Teachers Wanted	15
Timber	74
To Exchange, Real Estate	78
To Rent—Miscellaneous	38
Stoves, Ranges, Furnaces	40L
Unfurnished Houses for Rent	55B
Unfurnished Rooms Wanted	50B
Wanted—Female Help	14
Wanted—Male Help	13
Wanted—Miscellaneous	41
Wanted to Borrow	32
Wanted to Buy Houses	79
Wanted to Rent—Houses, Unfurnished	57B
Wanted to Rent—Miscellaneous	38
Wood	33

2 DEATHS

ERICKSON—At St. Joseph's Hospital on Tuesday, July 5, there passed away at the age of seventy-eight years, Agnes Erickson, of 354 Linden Avenue. Born in Argyleshire, Scotland, the late Mrs. Erickson has been a resident in Canada for the past fifty-six years, pioneering in the Alberni district, where she was post mistress for twenty-three years before coming to Victoria fifteen years ago. There remain to survive her passing, one son, William Erickson, of this city.
Funeral services will be conducted in the chapel of the Sands Mortuary Limited on Friday, July 8, at 3 o'clock. Rev. P. McNabb will officiate, and the remains will be laid at rest in the Royal Oak Burial Park.

HOWELL—At the Royal Jubilee Hospital, there passed away, July 4, Joseph P. Howell, of 3237 Cedar Hill Road. The late Mr. Howell, who was seventy years of age, was born in Wales, and moved to this city six years ago from White Horse, B.C. He is survived by his widow, Catherine, at the family residence, Cedar Hill Road, and one sister in Wales.
Funeral services will be held this afternoon at 2:30 o'clock, from the parlors of the S. J. Curry & Son Funeral Home. Rev. H. G. Scarrett will officiate and interment will be made in the Colwood Burial Park.

ENG LIP YAT—On July 3, 1938, at the Royal Jubilee Hospital, Eng Lip Yat, of 1810 Government Street, aged sixty-five years, born in Gim Sue Tun, Canton, China, and a resident of Victoria for the past thirty-five years.
The funeral took place from Hayward's B.C. Funeral Chapel yesterday afternoon, Rev. F. M. Leung officiating, and interment was made in the Chinese Cemetery.

6 FUNERAL DIRECTORS

THOMSON FUNERAL HOME
1625 Quadra Street
Complete Service at Reasonable Cost
Lady Attendant
Phone G 2612

HAYWARD B.C. FUNERAL CO., LTD.
Established 1867
734 Broughton Street, Victoria, B.C.
Lady Assistant
Empire 3614 Empire 4065 Garden 7679

McCALL BROS.
"The Floral Funeral Home"
Office and Chapel, Cor. Johnson and Vancouver Streets
Phone Garden 2012

S. J. CURRY & SON
Funeral Directors
Cor. Quadra and Broughton Streets
Phone G 5512

Distinctive Funeral Service in Our New Mortuary at Moderate Cost
Experienced Lady Attendant
SANDS MORTUARY, LTD.
Phones E 7511, G 3530 1803 Quadra St.

7 FLOWERS

ANY FLORAL DESIGNS at lowest prices. Pollock Bros., 1313 Douglas St. G 5315.

BALLANTYNE BROS., LIMITED
1211 Douglas Street Phone G 3431
We Telegraph Flowers
CUT FLOWERS AND DESIGNS

BROWN'S VICTORIA NURSERIES, 618 View. Design work executed; lowest prices. We grow our flowers. G 6612; G 3521.

CALL E 0743 FOR ARTISTIC FLORAL designs. Jennings, florists, 754 Yates.

FLORAL ART SHOP — DISTINCTIVE funeral designs. 639 Fort. E 4813.

THE POSY SHOP, Artistic Floral Tributes. 823 Fort Street. Phone G 5422—Night Phone G 4662.

8 MONUMENTAL WORKS

STEWART MONUMENTAL WORKS LTD. Take No. 6 car to works. 1401 May Street. Phone G 3452.

10 COMING EVENTS

ATTENTION — OLD-TIME DANCING, with Haymakers Six Swingsters, Saturday, A.O.F. Hall, ice cream, prizes, 35c. CPCT 8.45. Special welcome to Up-Island visitors.

10 COMING EVENTS (Continued)

ANOTHER ANNUAL ALL-SOOKE DAY dance, Wednesday, July 13. Modern dancing, with Sunk McEwan's Orchestra. Old-time dancing, with Scafe's Orchestra. Dancing 9 till 2. Admission 50c. Ticket admits holder to both dances. Extra special attractions.

AT LUXTON HALL, OLD-TIME DANCE, Friday, July 8, Scafe's Orchestra; refreshments. Admission 35c.

BERRYPICKERS' DANCE, WEST ROAD Hall, Friday, July 8, supper, 9-1; 25c.

C.C.F. HALL, MT. TOLMIE, MILITARY five hundred, every Thursday night, 8.30. Good prizes and refreshments; 25c.

COAST HALL, WHIST NIGHTLY, 8.45; prizes, 2-4, 2-2, 2-1, 2 specials. Afternoon games as usual at 2.30.

MT. TOLMIE C.C.F. HALL, CONCERT and Stewart's old-time dance, Friday, July 8, in aid of the unemployed boys. Admission: Clothes, boots, groceries, etc. Donations left at Arthur Rendle's, Broadmead Avenue. Phone E 0496.

McMORRAN'S, CORDOVA BAY—DANCING every Saturday night, 35c. Tombola. Sunk McEwan's Band.

ST. ANDREW'S AND CALEDONIAN SOCIETY, regular meeting Thursday, July 7; 8 o'clock, court whist. Refreshments. 25c.

PRIZES TOTAL
$15
WHIST NIGHTLY, 8.45
Card Games Every Afternoon, 2.30, 25c
Service and Courtesy Our Motto
CENTRAL WHIST CLUB, 1307 BROAD ST.

13 WANTED—MALE HELP

BRIGHT YOUNG MAN OF GOOD ADdress as canvassing salesman, on commission. No capital required. Box 5635, Colonist.

WANTED—100 BOYS AND GIRLS. EARN money. Free radio. Free trips to Seattle. Apply 709 Fort Street, 9.30 a.m., Thursday.

WANTED—HERDSMAN, EXPERIENCED in R.O.P. work. Must be married. Box 5740, Colonist.

WANTED — PHOTOGRAPHER'S APprentice. Box 5667, Colonist.

14 WANTED—FEMALE HELP

APPLICATIONS REQUESTED FROM nurses, registered in British Columbia, for the nursing staff of the Red Cross Outpost Hospital Service, British Columbia Division. Public health certificate or experience an asset. Box 5639, Colonist.

AN ALLURING APPEAL—LEARN HAIRdressing; low fee; easy terms. Victoria Hairdressing School, Woolworth Building.

CAPABLE YOUNG WOMAN, WITH EXperience as cook. Apply by letter, giving telephone number, to Mrs. R. H. B. Ker, 1524 Shasta Place.

EXPERIENCED COOK-GENERAL, $20 month (sleep in), permanent position, three in family. Phone evenings, G 6395.

EXPERIENCED NURSEMAID FOR INfant, sleep in; references. Box 5735, Colonist.

WANTED — MAID FOR HOUSEWORK; one baby. Box 5830, Colonist.

17 SITUATIONS WANTED—MALE

A. J. GREGG — HOUSE WINDOWS washed outside, 5c each. G 5023.

CARPENTER, ALTERATIONS, KALSOmining, painting. Competent workman. Low prices. Beachy, E 4270.

ENGINEER-CARETAKER SEEKS POSItion, understands repairs, painting; has own tools. References. Bruce E 6938, 737 View Street.

FARMHAND WANTS JOB, GOOD MILKer, teamster. References. Box 5698, Colonist.

ROCK WORK, EXCAVATING, BY DAY or contract. Phone G 4498.

TRUCK AND DRIVER FOR HIRE. Phone G 7962.

WOULD WORK ON CONTRACT BASIS with good carpenter, constructing residences. Box 5688, Colonist.

WHY MOVE INTO A DIRTY HOUSE. Let me clean it. Room 8, 739 View.

17A PAINTERS AND DECORATORS

AT LOW PRICES—PAINTING, PAPERing, work guaranteed; estimates free. G 6995.

ALWAYS THE BEST — NO JOBS TOO small. Painting, decorating, etc. E 1034.

PHONE VALLANCE, COLQUITZ 66X, for figure on building repairs, alterations or additions.

PAINTING, DECORATING — Guaranteed work, reasonable price. Berriman, E 5786.

17C CARPENTERS AND CONTRACTORS

ALTERATIONS, HOUSE-RAISING, CONcrete work repairs. O'Regan G 7662. G 2268.

ALTERATIONS, BUILDING REPAIRS, roofing a specialty. T. Thirkell, E 4625.

17E GARDENERS

GARDEN ESTIMATES without obligation. Fred Sennett, R.M.D. 3, Victoria.

LAWNS, PRUNING, DIGGING, ODD jobs, scything. Reasonable. G 4460.

WEATHERSTRIPPING

PEACE METAL WEATHERSTRIPS
Venetian Blinds, Rolling Fly Screens
Estimates Free—B. T. Leigh, E 9685

18 SITUATIONS WANTED—FEMALE

NEAT-APPEARING GIRL DESIRES position caring for elderly lady or in store. References. Box 5873, Colonist.

WANTED—BY RELIABLE WOMAN, ONE or two days' work. E 9504.

YOUNG LADY WISHES POSITION. EXperienced driver, good companion, willing to go anywhere. E 4343. Box 5680, Colonist.

YOUNG CANADIAN WOMAN — WORK, hour or day. E 6469.

20 NURSING AND CONVALESCENT HOME

BEACHCROFT NURSING HOME, 705 Cook St. Medical and convalescent patients exclusively; private and semi-private rooms. Miss M. Mirfield, R.N. E 2812.

LEBANON NURSING HOME, 1270 YATES Street. G 7418.

NURSE WILL TAKE CASES IN HOME—Chronic, nervous, senile, alcoholic. Best of care. Box 4810, Colonist.

ROYAL OAK PRIVATE HOSPITAL (Health Centre), convalescent nervous diseases, chronic and senile cases. E 1633.

21 PERSONAL

A SPRING PERMANENT, INDIVIDUally styled. Special prices on shampoo and finger wave. Bart-Wade Salon, 718 Yates Street. E 4023.

A. F. SARTON, DIETITIAN, WILL BE in Victoria Saturday, July 9. Appointments phone E 3737.

A NICE FILLET OF SOLE OR SALMON steak is delicious. Askey's Fish Market, 624 Yates Street. Delivery. G 7101.

A REAL HEALER FOR VARICOSE ulcers. Try Wightman's Department and drug stores.

A TASTY HOME-COOKED MEAL AT the Anchor Cafe, 524 Fort.

A. Marshall—Furs remodeled, repaired; ladies' tailoring. Room 28, 838 Yates.

BUTTERMILK — A GOOD OLD-FASHioned Spring tonic, for vim, vigor and vitality. 10c quart delivered. Registered Jersey Dairies, 808 Broughton St. G 5044.

BILL BURNEY FOOT SAYS THE BEST investment he ever made was the 35c he paid for a pair of NU-FEET INSOLES. They are medicated with seven alkaline, antiseptic salts that control perspiration, soothe tender, aching feet like magic, and banish foot odor for keeps. If your druggist cannot supply you, order direct. The Stulven Manufacturing Co., 559 College Street, Toronto.

BOAG'S ECZEMA REMEDY. HEALS like magic. Hudson's Bay, David Spencer's.

CALLING ALL FISHERMEN—DO YOU want a helper? No wages; just grub and a bunk. Good companion and willing worker is yours for the asking. For particulars and my references write Box 5481, Colonist.

21 PERSONAL (Continued)

COLOR PHOTOS OF YOUR GARDEN. See Young's Studios, 501 Union Bldg.

DRIVING TO SASKATOON ABOUT July 20, would like company of one or two. Phone Colwood Hotel.

DELIGHTFUL Meals, reasonable prices. White help. Speedies Cafe, Gordon St.

ENGLISH HAND LAUNDRY—COLLARS turned 15c, shirts 13c up, collars 3 for 10c. Courtney at Douglas. E 8192.

ECZEMA, ITCH, PSORIASIS, LEG ULcers. Try Geo. Lee's Chinese Remedy, 638 Cormorant. Depart. and Drug Stores.

FOR THE BEST CHEAPER PERMANENT phone E 2544 for prices.

FOR PROMPT ACTION, PHONE SPEEDway Refrigeration Service. E 3332.

HOUSEWIVES EVERYWHERE ARE turning to Masters' Health Bread because it is the only loaf that is always uniform in quality and flavor.

NEED A WELL?

I CAN DIG ONE FOR YOU. DEPTH no object. Wells recribbed, etc. Prices reasonable. All work guaranteed. A. S. Anderson, well constructor, 841 Superior Street. Phone E 5192.

MEN OF 30, 40, 50! WANT VIM, VIGOR, for rundown body? Try OSTREX Tablets of raw oyster stimulants and general body builders. If not delighted with results of first package, maker refunds its low price. Call, write Vancouver Drug, Owl, Cunningham and all other good druggists.

MAKE YOUR FEET HAPPY. OUR system is better. Smith's System arch supports and ankle appliances. 745 Yates.

MOTORING TO TORONTO LAST OF August, would like company of two or three. Phone G 6666.

MEN'S SUITS DRY CLEANED AND pressed. City Dye Works. G 1621.

SPECIAL INTRODUCTORY OFFER FROM the Ideal Cleaners & Dyers, 933 Fort Street, E 2024. A free matinee ticket to the Atlas Theatre will be given with every order of 75c or more, for a limited time, starting June 27. We call and deliver and guarantee the work at lower prices.

SEE ST. JAMES TAILORS FIRST FOR that tailormade suit. Now sold on ten-payment plan, from $25. 846 Johnson.

SALE WICKER CHAIRS, BASKETS, ALL kinds. Tsan Jors, 638 Cormorant St.

VIKING WOOLLEN SHOP—Knitted Suits, accessories. 1031 Fort. Phone G 1631.

YOUR FILMS OR NEGATIVES DEveloped. Double size, 50c per roll, 8 prints. Vancouver Photo Supply, Ltd., 2335 W. Fourth Ave., Vancouver, B.C.

PRIVATE STATIONERY
Many Grades of Good Quality Notepapers and Envelopes for Your Selection
Steel Die Stamping, Ordinary and Raised Printing Processes
Engraving and Copper Plate Work
THE COLONIST
1311 Broad Street

21A HAIRDRESSERS AND BEAUTY SPECIALISTS

MAISON TYRELL
HAIRDRESSING SPECIALISTS
4TH FLOOR D. SPENCER, LTD.

A "STREAMLINE" COIFFURE, THE very latest sensation, or a "Chi-Chi" on the ups and ups (daring) "Sugar and Spice" for the young miss. Permanents must be done differently in these days of new hair styling. The La France Beauty Salon keeps up to the minute. 727 Yates. G 7443. Mme. Miles, prop. Mr. Miles, haircutting.

FOR THE BEST CHEAPER PERMANENT phone E 2544 for prices.

HOLIDAY SPECIAL ON CHILDREN'S permanents. Hollywood Beauty Shop. E 0433.

HARPER METHOD—SCIENTIFIC BEAUty culture. 1207 Douglas St. E 4926.

SPRING BEAUTY SPECIALS

KEEP your Spring and Summer beauty costs low by taking advantage of the Avalon Annex reduced prices! You will find many opportunities to save, for the price of every kind of beauty aid and every phase of beauty is very reasonable.
No appointment necessary—come in any time you wish.
AVALON ANNEX
E 0532 1104 Douglas Street

SPECIAL TREATMENTS FOR REMOVing superfluous hair. Permanents. Ivy's Beauty Nook, 714 View Street. E 5115.

THE HILDA BEAUTY SHOP HAVE NOW moved to their new shop, half a block south on Newport Avenue. E 0722.

TREATMENT FOR DRY HAIR! HAVE it with a finger wave. Bobette Beauty Salon, Room A, Campbell Bldg. G 6852.

VICTORIA BEAUTY PARLORS. CALL E 6515 for a good permanent. All experienced operators. 1216 Broad Street.

23 EDUCATIONAL

COACHING IN LATIN AND MATHEmatics. Miss Cornwall. E 4938.

EXPERT COACHING, FRENCH, GERman, Spanish. Mrs. Bladen. E 2901.

ST. MARGARET'S BUSINESS SCHOOL—Junior House, St. Margaret's School. Miss W. G. Milligan, principal. E 3234.

SPROTT-SHAW BUSINESS INSTITUTE—Courses: Stenography, secretarial, commercial radiotelegraphy. G 4512.

STANDARD SCHOOL STENOGRAPHY—Oak Bay Junction. Miss G. Dickson.

25 DANCING

BALLROOM — ARTHUR MURRAY SYStem. Mr. and Mrs. Geo. Rosaly. E 4854.

28 DRESSMAKING

LADIES' TAILORING AND DRESSMAKing. London experience. Phone E 3276.

29 LOST AND FOUND

LOST — SACK BLACKSMITH'S COAL, loot Hillside and Shelbourne Streets. E 7311.

LOST — TWO $20 BILLS, BURNSIDE street car or downtown district. Reward. G 2464.

LOST — CANADIAN SCOTTISH GLENgarry, Victoria West or Bay Street. Phone E 5256.

LOST—YESTERDAY EVENING, LADY'S brown purse. Reward. E 6396.

31 MONEY TO LOAN

A MORTGAGE LOAN CAN BE ARranged by us in any amount, repayments to suit. Building loans a specialty. Low interest. Quick decisions. Moderate charges. P. R. Brown & Sons, Ltd., 1112 Broad Street. Phone G 7171.

ANY REQUEST FOR A MORTGAGE APpreciated. See H. C. Holmes, Pemberton & Son, Ltd., 625 Fort St. G 8124.

32 WANTED TO BORROW

$25 URGENTLY NEEDED, 10% INTERest; monthly repayment of $5. Box 5664, Colonist.

33 BUSINESS DIRECTORY

FLOOR SURFACING

V. I. HARDWOOD FLOOR CO., 707 Johnson. Free estimates. G 7314.

INSURANCE

FIRE, AUTO INSURANCE — SEE LEE, Fraser & Co., Ltd., 1222 Broad Street.

LAWN MOWERS

ELVES BROS. LAWN MOWER SHOP—Mowers sharpened, $1; delivery, 25c. 1423 Broad. E 0662. Opp. B. & K.

LITHOGRAPHING

LITHOGRAPHING
Labels — Cheques
Maps — Debentures
Bonds — Letterheads
We Also Do
Engraving and Die-Stamping
Copper-Plate Printing
THE COLONIST
Commercial Department
1311 Broad Street

DOUBLE SERVICE IN WANT ADS

You can telephone your answers as well as your classified advertisements to The Colonist. Readers are often interested in Want Advertisements that do not carry the names or addresses of advertisers, but a Colonist box number. For the accommodation of those readers who find it inconvenient to write an answer and to serve the advertiser better

We Will Take Replies to Box Numbers Over the Telephone

The Colonist service is available from 8 a.m. to 10 p.m., excepting Sundays. Phone Empire 4114

33 BUSINESS DIRECTORY (Continued)

PUBLIC STENOGRAPHER

ETHEL SEYMOUR, 307 CAMPBELL Building, Douglas Street. Phone Garden 2525. Authors' manuscripts, law and general. Strictly confidential.

WINDOW GLASS

WINDOW GLASS REPLACED AT shortest notice. Auto glass replaced while you wait. Mellor Bros., Ltd., 819 Broughton Street. Phone G 5021.

WOOD AND COAL

A BARGAIN—DRYLAND THICK BARK slabwood and dry inside blocks, never in salt water, ready for basement, all stove lengths, guaranteed all A 1 fir; Reg. $3.75, now $2.75 cd.; 2 cds., $5.00. Bone-dry yardwood, $3.50 cd. Old John Wood Co., 3514 Douglas. E 2743.

A SPECIAL PRICE, ONE WEEK—SOOKE dry fir blocks, mixed with bark slabs, 12-in., guaranteed never in water, ready to burn, now half price, $2.50 cd., 3 cds., $4.50. Bone-dry, $3.50. Dryland sawdust, $2.50 unit. Sooke Dry Wood Co. E 6925.

ALL COOPERAGE WOOD & FUEL CO., Ltd.—Quality bone-dry stovewood, $2 ½ cd. Kindling, $1.50 ½ cd. Furnace and heater blocks, $2.50 cd. Inside blocks, $3.50 cd. Millwood, $2.50 cd. G 2341. G 8101.

A BARGAIN — SPECIAL, ONE WEEK only. Dry inside fir blocks, mixed with heavy slabs, from Malahat, ready to burn, never in water, $2.75 cd.; 2 cords, $5.25. E 9111. Sooke Lake Wood Co.

BEST FIR MILLWOOD, $2.50 CORD; INside fir, $4 cord; bark slabs, $3.25 cord; all in two-cord lots. G 4044. Colwood Wood Co., Ltd.

BIG SALE — BONE-DRY SLABS, REG. $5.50; now $4.50 cd. Up-Island inside blocks and slabs, 12-in., Reg. $4; now $3.25 cd., 4 cds., $12.50. O.K. Fuel Co. G 2452.

COOPERAGE WOOD, $1.50; KINDLING, $1.80; stovewood, $2 ½ cds. E 5023.

CORDWOOD — First growth, 4-ft., 3½ cds., $11. Dry alder, $5 per cd. E 3702.

DRYLAND WOOD, 2 CDS., $5.50; 1 CD., $3.00; heavy slabs, per cd., $3.50; inside blocks, cd., $4.00; bone-dry slabwood, cd., $3.75. Selkirk millwood, 1 cd., $3.25. Shawnigan Douglas Fir Wood Co. E 3914.

DRY 4 FOOT CORDWOOD IN 3 CORD lots, $4.75 cord. J. E. Painter & Sons. G 3541. 617 Cormorant Street.

MALAHAT DRYLAND SAWDUST, $3.00 per unit, bulk; 60 sacks, $4.50. J. E. Painter & Sons, 617 Cormorant St. G 3541.

NO. 1 FIR MILLWOOD, $2.50 CD., IN 2-cd lots; inside fir, $4.00 cd.; screened fir sawdust, $3.00 unit. Manning Shaw Fuels. E 0624.

NO. 1 FIR MILLWOOD, $2.50 CD., IN 2-cd lots; dryland, $3.50 cd., 2-cd. lots; 4-ft. slab, $3.50. Economy Fuel. G 4545.

SELKIRK WOOD CO.—NO. 1 FIR SLAB mix, inside, $2.50 cd., 2 cds., $4.50; bone-dry slab mix, inside, 2 cds., $8.50; inside blk., $4 cd.; heavy slab, $3.50 cd. G 5334.

$2.25 PER UNIT, IN TWO-UNIT LOTS, best fir sawdust. Colwood Wood Co., Ltd. Phone G 4044.

$3.50—UP-ISLAND SLAB, 12-in. RODgers' Wood Co., Alpha St. G 2214.

34 PROFESSIONAL DIRECTORY

COLONPATHY

COLONIC IRRIGATION (INTERNAL bathing) for gastro-intestinal disturbances. Massage. Steam baths. Mrs. E. M. Howell, R.N., 506 Campbell Bldg. E 2731.

OSTEOPATHIC PHYSICIANS

DR. VERNON S. TAYLOR, REGIStered and licensed. 406-7-8 Belmont Building. Phone Empire 7623.

MASSAGE

AT Crystal Garden—Turkish and Russian steam baths, Swedish massage. E 2522.

MRS. BARKER, MASSEUSE. VAPOR baths, chiropodist. 225 Howe. G 1661.

PATENT ATTORNEYS

ERNEST E. CARVER, F.P.I.C.
Registered Canada and U.S.
Patents and Trade Marks in All Countries
789 W. Pender, Vancouver. Phone Sey. 1252

FETHERSTONHAUGH & CO.
Patents and Trade Marks
Offices Throughout Canada and U.S.
789 W. Pender, Vancouver. Phone Sey. 3796

PHYSIO-THERAPY

H. H. LIVESEY, 218-9 PEMBERTON Building. Phone G 3643. Modern therapeutic methods.

37 MISCELLANEOUS

SAWS. ALL KINDS FILED, SET, gummed, etc. Phone W. Emery, 1567 Gladstone Avenue.

Printing for All Requirements and Every Purpose—
BUSINESS
SOCIAL
PROFESSIONAL
"The House With a Reputation"
THE COLONIST
1211 Broad Street

38 TO RENT—MISCELLANEOUS

TO STUDENTS—SPECIAL RATES FOR rental of typewriters. Remington-Rand, Ltd., 921 Gordon Street. G 6013.

40 FOR SALE—MISCELLANEOUS

40A BUILDING MATERIALS

ISLAND BUILDING SUPPLY COMPANY—Everything in builders' supplies. E 6213. 618 Fort, corner Langley.

MODERNIZE YOUR HOME WITH Venetian blinds through the Home Improvement Loan. Venetian Blind Mfg. Co. G 4915. Estimates free.

NEW DOOR, SEVERAL SMALL WINdows, for sale, cheap. Phone E 5981.

SIDNEY SPEEDY SERVICE—Prepare your Summer cottage for vacation time. See us for suitable materials at the right prices. Watch for our specials on Jap-a-Lac time-tested paints. SIDNEY LUMBER, 3118 Government Street. G 2513.

SASH DOOR LUMBER. BEST VALUES. Try R. A. Green Lumber Co. G 3613.

SHINGLES, HIGH GRADE (XXXXX), Dalziel Box Company. G 1422.

THE MOORE-WHITTINGTON LUMBER COMPANY LIMITED
Established 1893
LARGE STOCK — RIGHT PRICES
Lumber, Millwork, Gyproc, Masonite, Insulex, Gypsum Wool, Shingles, Etc.

YELLOW CEDAR, 2 IN. TO 4 IN. THICK; also hardwoods. R. A. Green Lumber Co., Ltd.

2 X 4 SIZED FIR—SPECIAL PRICE, $8. Best values. Everything for building at R. A. Green Lumber Co., Ltd.

40D FURNITURE

A SAVING! 25% off Chesterfield suites during June. Repairs, recovering. Victoria Upholstery, 1625 Douglas. G 7924.

AT REID'S—HIGH-CLASS FURNITURE and antiques. 1317 Broad. E 6952.

40 FOR SALE—MISCELLANEOUS (Continued)

CHESTERFIELDS, NEW, TERMS. DIRECT from the warehouse. You save the overhead expense. Can be seen at Heaney Storage Co., opposite Courthouse.

FURNITURE BOUGHT FOR CASH OR sold on consignment. Phone DYMOND AUCTION ROOMS, E 2831. 1417 Broad St.

MORE CHESTERFIELD SETS JUST IN—Pillow arm and modern. Rust velour and tapestry. "You'll like 'em—and the prices." M. Humber (G 1011) afternoons — at the warehouse, 531 Bastion Street (below Government).

NICE EIGHT-PIECE WALNUT DINING suite, $52.50. Reliable Chesterfield couch, $21.50. Holland Bros., E 0913. 733 Fort Street.

WALNUT DINING-ROOM SUITE, INcluding china cabinet (like new), $125. Century Arts Shop, corner Government and Yates.

A PERSONAL BUSINESS DEPENDING ON SERVICE!
Willows, Plowman Co., 705 Johnson St.
"BETTER CLASS" Used Furniture
A Second-Hand Store That's Different
First Store Up From Douglas Street

OFFICE AND STORE EQUIPMENT

DESKS, CHAIRS, FILING CABINETS, etc., new and reconditioned. Diggon-Hibben, Ltd., 1210 Gov't St. G 8194.

40E MUSICAL INSTRUMENTS

FOR SALE — HAWAIIAN GUITAR AND case; cheap for cash. Phone G 3435.

SPECIALS—ALBERT SYSTEM CLARINET and case, $35.00. Gibson guitar and case, $38.50. Conn cornet and case, $17.50. Conn tenor saxophone and case, $125. Terms.
FLETCHER BROS.
1130 Douglas St. Phone G 7148

40F RADIO

RADIOS FOR HIRE, WEEK OR MONTH; also radios repaired; tubes tested free. Aaronson's, 1328 Government. G 4722.

R.C.A. VICTOR RADIO, CABINET, $20. G 5978.

40H NURSERY STOCK, PLANTS, ETC.

BALDWIN'S NURSERIES

WISH TO THANK THEIR MANY CUStomers for their patronage during the past bedding season.
New customers given every consideration.
We have a few bedding plants on hand. Your requirements, no matter how modest, will be gladly filled at reasonable prices.
BLAIR AVENUE
Off Shelbourne St. Phone E 0198

40K BICYCLES AND MOTORCYCLES

BICYCLES ARE FAST BECOMING THE popular means of transportation. Business and professional people, school teachers, clerks, etc., could use a bicycle to good advantage. A bicycle is healthy, convenient and economical. Bicycles can be rented at $2.50 per week or $5.00 per month for holidays. Robinson's, 1220 Broad Street, opposite Colonist. E 6212.

BICYCLES, $12.50 to $18.75, ALL SIZES. New and used bicycles sold on easy terms. Expert bicycle repairs; all work guaranteed. Victory Cycle Works, 1328 Government. G 4722.

BALLOON TIRE BICYCLES, $34.50. ENGlish and C.C.M. Must be seen to be appreciated. At Aaronson's only, 1328 Government Street.

DISTRIBUTORS FOR C.C.M. "PERfect," Raleigh and Paragon bicycles. Sold on easy terms to suit every individual. We invite you to inspect our stock of new machines, together with many rebuilt models. Peden Bros., Ltd., 1410 Douglas. Phone G 5911.

HOW ABOUT A BICYCLE FOR THE Summer? New and reconditioned bicycles from $20 up. We carry a full line of fishing tackle. HARRIS & CO., LTD., 738 Fort, next to Ray's. G 7624.

LADY'S BICYCLE, GOOD CONDITION, priced right. Phone G 5171.

SPECIAL!
1935 HARLEY "45"—FOR QUICK sale, no trades, at
$275
JONES BROS.' SERVICE STATION, LIMITED
Cor. Yates and Quadra. Phone E 4021

40L STOVES AND RANGES

NEW AND USED RANGES. OIL Burners. Mann's, 740 Fort. E 3122.

GUARANTEED DEPENDABLE RECONditioned Ranges. Albion Princess, complete with new Coast Sawdust Burner, $74.50. A lovely combination. McClary Regina, complete with waterfront. A good buy, $24.50. Coast Hardware, 1416 Douglas.

NEW AND USED RANGES. SAWDUST burners. We have the latest additions. Southall, 1231 Government.

RANGE CASTINGS STOCKED FOR most makes. B.C. Hardware, 718 Fort Street.

SMALL SIX-HOLE RANGE, ENAMEL back, steel top, brass coil, thermometer, $36.50. Carter's Stove Store, 822 Fort Street. E 3511.

$19.50—MONARCH 8-HOLE RANGE, good condition, with water front. C. J. McDowell, 1500 Douglas.

40X MISCELLANEOUS

ALMOST NEW ELECTROLUX FOR sale, $60. Apply Ritz Hotel.

BEDDING SUPPLIES FOR HOTELS AND rooming houses. 646 Cormorant St.

COMPUTING SCALES FROM $50 UP. A. J. Worth, 636 Johnson. E 7051.

DELICIOUS PRESERVING CHERRIES, only 6c pound. Phone evenings G 3765.

ELECTRIC REFRIGERATOR—DE LUXE model Kelvinator (as new), porcelain enamel inside and out, 6 cu. ft. capacity. Reduced to $250, a saving of $175. Phone G 1713, evenings E 1028.

ENROLL NOW FOR OUR SHORT course in home sewing, free. Singer Sewing Machine Co., 726 Yates Street.

ELECTRIC WASHER (SPIN-DRY model), sacrifice for $49.50. 728½ Fort.

FORD A-8-V-8 — SPECIAL: GABRIEL hydraulic shock absorbers, only $11.50 per pair installed, front or rear. Guaranteed for one year.
CHET DOWMAN'S SERVICE GARAGE
724 Johnson Street Phone E 1411

FOR SALE—ENGLISH BABY BUGGY, $10. Phone G 1437.

GARDEN AND PORCH CHAIRS, TABLES, stools, etc.; good selection. F. Jeune & Bro., Ltd., 570 Johnson Street. G 4632.

INVALID CHAIRS, BEDS, TABLES, COMmodes, for rent. 2514 Douglas. E 2742.

MAYTAG ELECTRIC WASHER (DEMONstrator), reduced in price. 726½ Fort. G 3021.

MURESCO, THE BEST WALL FINISH, in packages and bulk. Harle-Andrews Paints, Ltd., 711 View St. G 4713.

PRINTING and Rubber Stamps. Sweeney-McConnell, 1012 Langley St. G 2412.

ROLLS RAZORS, $2.75; SUITCASES, 28 inch, $1.50; cruisers' compasses, $4.75; watch compasses, $2.25; pocket Aneroid barometer, $13.50; stop watch, $8.75; prismatic and power glasses, $17.50; field glasses, $6.75; bicycle pedals, new, 29c; mudguards, new, 29c; Dunlop outer tires, $1.10; inner tubes, 80c; boy's bicycle, $14.75; tubular carriers, 50c; wide handle bars, $1.25; radio tubes, 75c; spectacles, to suit any sight, $2.75. Aaronson's, Wholesale and Retail, 1328 Government Street. G 4722.

RUBBER GOODS OF EVERY DESCRIPtion mailed in plain wrapper, postpaid by us. Write for mail order catalogue, saving 50 per cent. P.O. Box 81, Mail Order Dept. A-3, Hamilton, Ontario.

SAWS—WE HAVE A LARGE STOCK—New and used saws, 7-ft. Chinook crosscuts, $5.24. Capital Iron & Metals, Ltd., 1824-32 Store Street. Phone G 2414.

SPECIAL—PORTABLE ELECTRIC SEWing machine, light running, $28.75. Taylor & Co., 728½ Fort.

SINGER DROP-HEAD SEWING MACHINE with five drawers, in new condition, $25. 3225 Harriet Road.

SALE USED ELECTRIC WASHERS, INcluding Easy and Maytag. 728½ Fort. G 3021.

SIX ELECTRIC SEWING MACHINES, reconditioned, $30 and up. 728½ Fort Street.

SINGER DROPHEAD SEWING MACHINE, good order, $18.75. 728½ Fort.

TWO TENTS, 9 X 12 AND 12 X 14, WITH three-foot walls, good shape, $12.50 and $16. Phone E 5981.

USED WASHERS, ALL MAKES, AT bargain prices. Box 5676, Colonist.

40 FOR SALE—MISCELLANEOUS (Continued)

TWO NEW 1938 SPARTON REFRIGERAtors at bargain prices. Act quickly. Canadian Fairbanks-Morse Co., Ltd.

WESTINGHOUSE CUSHIONED-ACTION electric washers. Guaranteed to wash clothes cleaner and with less wear. Priced from $84.50. Easy terms. McLennan, McFeely & Prior, 1400 Government Street. G 1111.

1938 Duro Machinery Display—Hickman-Tye Hardware Co., Ltd., 544 Yates.

41 WANTED—MISCELLANEOUS

ALL GOOD PRICES PAID FOR RAGS, BOTTLES, TOOLS, FURNITURE, STOVES, PLATED WARE, PIPES; ANYTHING USEFUL. CALL E 0250, G 6721. CALL ANYWHERE, RIGHT AWAY; TOWN OR COUNTRY.

A REPUTATION FOR PAYING HIGHest prices for rags, bottles, tools, stoves, furniture, or anything you wish to dispose of. We call anywhere any time. G 4752.

BOOKS, ALL KINDS, ANY QUANTITY, BOUGHT FOR CASH
Hunter's Old Original Bookshop
22,000 Volumes to Select From
1318 Government St. Phone E 2011

BOOKS—A FAIR PRICE PAID—CASH (All Kinds Wanted)
DIGGON-HIBBEN, LTD.
Pioneer Booksellers, 1210 Gov't St. G 8194.

CASH—OLD GOLD, ANTIQUE JEWELRY, plate, etc. Highest prices. Joseph Rose, Ltd., 1317 Douglas Street.

CASH FOR OLD BICYCLES OR PARTS. Call anywhere. G 4722.

CASH FOR ELECTRIC SEWING MAchine. No dealers. Box 5738, Colonist.

IF YOU WISH TO DISPOSE OF YOUR furniture, etc., antique or modern, consult us. We either buy outright or sell for you. Fred Smith & Co., Auctioneers. G 4913.

WANTED—MAN'S RIDING BOOTS, IN good condition. E 5653.

WANTED—QUANTITY OF USED FURniture for cash. Phone E 0634.

41A SWAPS

TRADE SINGER ELECTRIC SEWING machine and some cash for small boat with motor. Box 5675, Colonist.

42 POULTRY AND LIVESTOCK

42A POULTRY AND SUPPLIES

BANTAMS — CHEAP — GOOD FOR EARwigs, etc. Phone Albion 55R.

300 APRIL HATCHED LEGHORN PULlets for sale. 1166 Union Ave. G 4482.

42C CATTLE

FOR SALE — TWO FRESH COWS, OR will take beef in part trade. Phone Belmont 29Q.

GOOD DAIRY COW FOR SALE. LAIDlaw, Prospect Lake.

42F DOGS

DOGS OF ALL KINDS BOARDED, transportation provided—Pet dogs a specialty. Country home. Rates on application. Billett, Albert Head, Belmont 15Y.

PET DOG FOOD, 10c CAN. IDEAL food for all dogs. Pet Shop, 1412 Douglas. G 5721.

PUREBRED SCOTTIES FOR SALE, REAsonable. 641 Dunedin Street.

47 ROOM AND BOARD

A NICE HOME, GOOD MEALS, CLOSE in, day or month. E 4592.

AT 1016 CARBERRY GARDENS—ground-floor room with board. G 3640.

FURNISHED OR UNFURNISHED ROOMS. Board if desired. 1239 Sunnyside Ave.

LOVELY HOME AND BOARD FOR BUSIness woman, one block to car or beach, $30 month. G 3180.

OAK BAY, NEAR CAR AND SEA, WELL-furnished rooms. G 3198.

PLEASANT HOME, ACCOMMODATION two or three, garage, reasonable. E 8844.

ROOM AND BOARD, TOURIST ACcommodation. 505 Government Street.

"THE GROVE," 966 BANK ST., E 5653. A restful spot half way between city and Oak Bay. With or without meals; reasonable.

127 MENZIES—NEAR BEACH CAR AND town; reasonable. E 4839.

49 ROOMS TO RENT

OXFORD HOUSE, 748½ Fort—Housekeeping rms., h.-c. water, $2.50 wk. G 5198.

SELKIRK LODGE, 819½ FORT STREET—Hot and cold water, kitchen, $2.50 up per week.

49A FURNISHED

AT ROSELAWN, 1216 FORT — HOUSEkeeping rms., h.c. water, $2 wk. E 1804.

CLOSE JAMES BAY HOTEL, 569 TOronto, bed-sitting, kitchenette. E 1626.

CECIL Hotel, 1322 Blanshard St. Room, with or without bath, reasonable rates.

FAIRFIELD HOTEL—OPP. CITY HALL; large well-heated rooms; housekeeping privileges, from $3 week.

RITZ HOTEL, 710 FORT — BEDROOMS, suites, housekeeping rooms, elevator, central. Reasonable rates. G 7158.

TOURIST ACCOMMODATION. COMfortable home, camp prices. 2840 Shelbourne. E 1834.

TOURIST ACCOMMODATION, CLOSE car, sea, park. 864 Battery St. G 6606.

50 ROOMS WANTED

50A FURNISHED

TWO WORKING GIRLS WANT FURnished room in Oak Bay. Give particulars. Box 5871, Colonist.

51 HOUSEKEEPING ROOMS TO RENT

CLIFTON HOUSE—Light housekeeping or furnished rooms. 1319½ Broad. E 8034.

SEAFRONT, MODERN, CLEAN, QUIET. Rooms, $6; suite, $10. 430 Dallas. E 4550.

51A FURNISHED

AT 603 BELLEVILLE, COR. GOV'T ST.—Clean, quiet, moderate, central.

BRIGHT FURNISHED ROOMS, LIGHT housekeeping, garage. 119 Busby.

COMFORTABLE HOUSEKEEPING rooms, $1.50 up, weekly. 1905 Blanshard.

CLEAN ROOM, CONVENIENCES, SUIT refined lady. 818 Vancouver Street. E 6573.

CLOSE IN, NICE, BRIGHT, COMFORTable room, gas. 1049 Pandora. E 7828.

CLEAN, FURNISHED HOUSEKEEPING room, reasonable. 1462 Pandora.

COMFORTABLE HOUSEKEEPING rooms, all conveniences. 441 Vancouver.

CLEAN COMFORTABLE ROOM, GAS, near town, High School. 1114 Ormond.

FURNISHED, UNFURN. — NEAR CAR, park, beach; clean. 1261 Oscar. E 1034.

FURNISHED HOUSEKEEPING ROOMS, flats, cabins, $8 mo. up. 1038 Hillside.

FURNISHED H.K. ROOM WITH KITchenette, reasonable, central. 1124 Fort Street.

LIGHT HOUSEKEEPING ROOMS, ALL found. 1222 Yates.

LARGE BRIGHT FURNISHED HOUSEkeeping room, $2 week. 1120 Vancouver.

ST. HELEN'S APTS., 828 COURTNEY ST. Light housekeeping rooms. Ph. G 0036.

TO RENT—TWO-ROOM SUITE, ONE room. 868 Balmoral Road.

YORK HOTEL — RESIDENTIAL, TRANsient, sleeping, housekeeping. Inexpensive. 711 Johnson, at Douglas. G 0029.

1010 LINDEN, CORNER ROCKLAND—Two rooms, ground floor, July 1. All found.

53 FLATS AND APARTMENTS TO RENT

ATTRACTIVE, THREE-ROOM UNFURnished apartment, central, quiet, no children, abundant hot water, excellent central heating system. Central Park Apts., 1010 Queens. E 8021.

APARTMENT, FURNISHED, TWO AND three rooms, from $14.50 to $25; close to High School. 1281 Pandora. Phone owner. E 2848.

ATTRACTIVE FULLY FURNISHED suites, Park Mansions. E 5072.

53 FLATS AND APARTMENTS TO RENT (Continued)

A FURNISHED THREE-ROOM SUITE, gas, laundry, private bath, $30. 439 Superior. E 8413.

A LOVELY SUITE AT CORAL COURT. Just what you want. E 0717.

AT 340 LINDEN AVENUE—TRANSIENT or permanent.

AT MONTROSE APT. HOTEL—FURnished suite, all modern conveniences.

AILSA MANSIONS—FURN. OR UNFURnished; excellently serviced. E 0981.

AT OLYMPIC, 1120 MAY — COSY two-room furnished suites, $18.

BEVERLY HOTEL AND APARTMENTS. Next Door to Everything in Town.

THE HOLIDAY SEASON IS WITH US again. If planning to spend a part or all of your holidays in Victoria, it will be a pleasure to reserve nicely-furnished rooms or light housekeeping rooms if desired. The Beverly is a home away from home. James A. Griffith, Owner. Phone G 0378.

BEAUTIFUL APARTMENT, FURNISHED or unfurnished, all electric. Manor Mansions. G 6126.

BROADWAY COURT, 442 SUPERIOR—Unfurnished suite, sunny, newly decorated; quiet block. Walking distance. E 3022.

BRIGHT, MODERN, SIX-ROOM LOWER apt. Oak and tile floors, furnace, fireplace, gas range. Available Aug. 1. E 6616.

BRIGHT, THREE-ROOM, LOWER FURnished flat. Transients accommodated. 503 Montreal.

CHARMING, FURNISHED SUITE, lovely surroundings; Duchess Apartments. E 6940, G 7756.

CRESTA LINDA—THREE ROOMS, ONE bedroom, unfurnished, $32. Apply Janitor, phone G 2542.

COMFORT, REFRIGERATION, CLOSE in, furnished. Savoy Mansions. G 6822.

UNDER NEW MANAGEMENT

FOR YOUR HOLIDAYS, CLOSE TO everything. Completely furnished suites, two bedrooms, from $17.50 weekly, including light and gas.
MOUNT EDWARDS
1002 Vancouver St. Phone E 4922
(Cor. Rockland Ave. and Courtney St.)

FOUR-ROOM SUITE, BATHROOM, $16 month. 1213 North Park Street.

FURNISHED SUITE TO RENT, ON SEAfront. Apply at 1785 Ross Street.

FURNISHED THREE-ROOMED APARTment to rent; 1142 Yates Street.

FULLY-FURNISHED DOUBLE SUITE, Park Mansions. E 5072.

HARROGATE APTS., OAK BAY, FOR those wanting the best. E 9553.

LARGE 5-ROOM APARTMENT, SEMI-private. Apply 727 Linden Ave. E 3356.

NICE MODERN APARTMENTS FOR rent by day, week or month. On seafront, congenial surroundings. Apply to Mrs. Betts in person, 1785 Ross Street.

NICELY-DECORATED SUITES, QUADRA Apartments. Rent $22.50 and up. Empire Realty, 1006 Broad.

PLEASANT, FURNISHED, THREE-ROOM suite. Central. Permanent tenants, $7.50 weekly. Phone E 7566. Box 5744, Colonist.

"PINEHURST," 618 DALLAS — FURnished, unfurnished; near car, park, beach.

STOBART APTS.—HEART OF BUSINESS, theatre dist.; housekeeping and sleeping; elevator, fireproof; day, week or mo.; reduced rates; transients. G 0048. 745 Yates.

SEACROFT—VICTORIA'S MOST BEAUtiful sea-view apartment. G 5111.

TILL AUGUST 31, FURNISHED LOWER duplex flat. Accommodate three or four. Piano, veranda, gas, automatic heat. Near High School and park. G 2089 or E 2632.

THE NEW DORCHESTER, AT OAK BAY, with view of sea and mountains. Spacious two-bedroom suites. Every convenience. Phone E 7725 or E 7174.

TOURIST ACCOMMODATION, ULTRA modern suite, facing sea, weekly or monthly. E 2561.

TWO- AND THREE-ROOM SUITES — Light, heat included. Scott Apartments. G 0259.

UNFURNISHED, THREE-ROOM MODern apartment. Close to town and park. Adults. Available August 1. 1050 Southgate Street.

VACANCY FOR PERMANENT TENANT, Linden Apartments, three rooms, unfurnished, $25. G 7241 or E 6939.

$18 LARGE, BRIGHT, FUR. ROOM, suitable two adults; gas, light, heat, phone. 5 mins. town. 619 Queens.

55 HOUSES TO RENT

55A FURNISHED

FOUR-ROOM FURNISHED COTTAGE, near St. Margaret's School. Phone E 2848, or 1609 Gladstone Avenue.

55B UNFURNISHED

930	COLLINSON ST., five-room bungalow, newly decorated inside and out	$18
1058	DAVIE ST., six rooms	$20
961	COWICHAN ST., five rooms	$20
630	PEMBERTON RD., seven rooms, automatic heat	$75
BON AIR APTS.,	Quadra Street, four-room suite	$30

PEMBERTON & SON, LTD.
625 Fort St. Phone G 8124

1111	SUMMIT AVE., 7 rooms, modern	$35
1328	JOHNSON ST., 5 rooms, modern	$25
1150	DALLAS RD., 7 rooms, modern	$30

P. R. BROWN & SON, LTD.
1112 Broad Street Phone G 7171

CHAPMAN STREET, 7 ROOMS, RENT, $32. Foul Bay Road (south), 5-room stucco bungalow, partly furnished, rent $30. Beechwood Avenue, 5-room bungalow, rent $25. Robert Grubb & Co., 212 Sayward Building.

MOVING, PACKING, STORAGE? PHONE Heaney's, G 1194. A representative will call and explain our service.

OAK BAY BEACH DRIVE, NEAR UPlands, six-room modern stucco, immediate possession, $40. Six rooms (one floor), Bank Street, $28. Six rooms (one floor), Fernwood Hill, $26. Six rooms, Roseberry Avenue, $25. W. J. Gilliland & Co., 1203 Broad Street. G 5741.

238 BEECHWOOD — IMMEDIATE POSsession. Modern five-room bungalow, furnace, $25.

$16 MONTH — FIVE-ROOM HOUSE, garage, garden, Saanich, 10c bus, or would sell with five acres. E 7562.

57 WANTED TO RENT—HOUSES

57B UNFURNISHED

THREE OR FOUR ROOMED COTTAGE, rent $10 to $12 monthly; adults. Box 678, Colonist.

61 SUMMER RESORTS

AT CADBORO BAY—FURNISHED COTtages and rooms. Also nice furnished house, Shawnigan Lake. E 9797.

KILMALU GUEST HOUSE, MILL BAY, now open.

61A COTTAGES AND CAMPSITES

AT THE GORGE, TENT HOUSES WITH use of showers, kitchen, etc., $4.50 per week two persons. Victoria Tourist Camp. G 0262.

BALMORAL BEACH, FURNISHED COTtages to rent. Summer and permanent homesites, with or without buildings, for sale. Prices reasonable. Terms if desired. J. W. Morland, owner. Comox. Phone 278M.

CORDOVA BAY—2 rms., dinette, furn., gas conveniences, light, water. E 7828.

CABIN TO RENT, ON QUALICUM BEACH, $7 a week. 3225 Harriet Road.

FURNISHED WATERFRONT COTTAGE. Accommodates four. August, $30. City water and fuel included. E 3935.

SOOKE HARBOR — TWO AND THREE-room cottage, light, water, fuel, $8 and $10 week; two-room, modern, large veranda, $10 week; near store and tennis court. E 3511. 822 Fort Street.

SALTSPRING ISLAND — FURNISHED cottage, private bathing, free boat. Season, $50. Emsley Stowe Lodge, Beaver Point, B.C.

SOOKE BAY — BRACING AIR. NEW fully-furnished cottage on waterfront; reasonable rent. J. Greenwood, 1338 Broad Street.

SUMMER COTTAGE — GOOD BATHING and boating. Alfred Carmichael. G 7241.

61 SUMMER RESORTS (Continued)

SHAWNIGAN LAKE WATERFRONTAGE, first best location; tearoom, camp etc. Apply owner, 303 Montreal.

THREE-ROOM FURNISHED COTTAGE, Cordova Bay. Box 5723, Colonist.

65 AUTOMOBILES

65A FOR SALE

AUTO SHINE SHOP, 931 JOHNSON, near Quadra; Ed. Taylor, Mgr. E 7011, G 1148. Washing, $1. Polishing, simonizing.

ALL SIZES USED TIRES IN STOCK; lowest prices. Red's Service Station.

FOR SALE—1920 OLDSMOBILE SEDAN, $250. Armour's Garage, 747 Johnson. G 6424.

FOR SALE—1929 MODEL "A" FORD sports roadster; 942 Ellery Street. E 7687, after 5 p.m.

FOR SALE—LATE 1928 ESSEX COUPE, rumble seat; snap for cash. E 3110.

HUPMOBILE 1935 SEDAN. A SIX-CYLinder model in very nice condition ... $885

WILLYS 1938 MODEL "77" SEDAN—Run only 8,000 miles. 35 miles per gallon ... $675

CHEVROLET 1928 SEDAN—A good buy ... $275

MASTERS MOTOR CO., LTD.
909 Yates Street Phone E 2541

MR. JUNKIE—PARTS AND TIRES FOR all cars and trucks; Ford V-8 motor, good shape. International two-ton truck; Star "6" engine. Pacific Auto Wrecking Co., Ltd., 837 View Street. Phone E 7521.

SIX-TUBE AUTO RADIO, $39.50. FEDeral logging truck, large and small trucks, motors, transmissions, etc., hydraulic hoists. Clarke's Auto & Truck Parts, 931 View Street. Phone E 8041.

EXTRA SPECIAL!

TO CLOSE AN ESTATE WE ARE INstructed to offer for sale a 1936 McLaughlin-Buick five-passenger convertible phaeton. Run only about 8,000 miles. It is like new in every respect. Real leather upholstery. Exceptionally smart appearance. A most unusual opportunity to secure a practically new beautiful car at a sacrifice.
Others From $75 Up

DAVIS-DRAKE MOTORS, LTD.
Buick and Oldsmobile Cars, G.M.C. Trucks
Duncan Fort St. at Quadra, Victoria

WHERE THE USED CAR BUYER IS TREATED WITH EVERY CONSIDERATION

WHEN YOU BUY A USED CAR AT National Motors Co., Ltd., you MUST be satisfied. Because the Ford V-8 is the most popular car on the road, National Motor Co., Ltd., have hundreds of used cars to sell every year, and we depend upon our used car buyers to come back to us again and again. See these exceptional values.

1926 CHRYSLER SEDAN	$145
1929 ERSKINE SEDAN	$195
1929 CHEVROLET COUPE	$250
1930 BUICK SEDAN	$395
1934 CHEVROLET SEDAN	$595
1934 FORD V-8 TUDOR	$565
1936 FORD V-8 TUDOR	$735
1935 FORD V-8 TRUCK—Two-ton with dual wheels	$625
1931 CHEVROLET PICK-UP DELIVERY	$395

NATIONAL MOTOR CO., LTD.
818 Yates Street Phone G 6177
Open Evenings

WANTED — DAMAGED, WRECKED OR burned late model cars for wrecking! Best cash prices paid without delay. New and used car parts of all kinds, cheap. W. Frank Cameron Auto Parts, 953 View Street. Phone E 6622.

BEGG MOTOR CO., LTD.
JULY SPECIALS
ON
"CERTIFIED USED CARS"

1935 OLDSMOBILE SEDAN	$795
1937 CHRYSLER SEDAN	$1195
1937 DODGE SEDAN	$1095
1937 FORD SEDAN	$895
1936 PLYMOUTH SEDAN	$765
1936 DODGE SEDAN	$795
1935 GRAHAM SEDAN	$675

32 YEARS
Selling Quality New and Used Cars Is Your Guarantee of Satisfaction. Our Used Car Warranty Leaves Nothing to Chance

BEGG MOTOR CO., LTD.
837 Yates Street 865 Yates Street
G 1144

JAMESON MOTORS FOR BEST VALUES IN USED CARS

1934 TERRAPLANE SEDAN—FIRST CLASS, REDUCED TO	$595
1932 STUDEBAKER DICTATOR SMALL SEDAN—VERY GOOD	$495
1935 TERRAPLANE DE LUXE COUPE WITH RADIO, ELECTRIC HAND, FINGER-TIP GEAR CHANGE	$695
1937 TERRAPLANE VICTORIA FOUR-PASSENGER COUPE—FOR ONLY	$895
1935 FORD V-8 DE LUXE COACH, VERY GOOD, REDUCED TO	$645
1927 PACKARD "6" FOUR-PASSENGER VICTORIA COUPE, VERY GOOD	$245

JAMESON MOTORS, LIMITED
740 BROUGHTON STREET

POPULAR USED CARS PRICED RIGHT

1936 TERRAPLANE SEDAN	$895
1938 CHEVROLET STANDARD COACH	$725
1935 FORD SEDAN	$695
1935 FORD COUPE	$595
1933 PLYMOUTH SEDAN	$575
1933 FORD SEDAN	$475
1931 FORD COUPE	$375

THE MOTOR HOUSE
921 Yates. E 5722 971 Yates. E 1107
Open Evenings

OAKLAND COUPE
Very good condition, tires fair, licence, smart appearance, economical transportation ... $95

AUSTIN "7" ROADSTER
Mechanically in perfect condition, nearly new tires, original finish as new, pneumatic genuine leather upholstery, licence $12 per year, 45 miles per gallon, economy, comfort and quality ... $135

THOS. PLIMLEY LTD.
Established 1893
1010 Yates St. G 7181

1933 FORD V-8 COUPE — NEW tires, rumble seat. Fine condition throughout. Good buying at
$495
MUTUAL AUTO SALES
937 Johnson

1927 STUDEBAKER LIGHT "6" SEdan, licensed, fresh paint, $100. Buick "4" touring, with licence and 20-in. wheels, $49.50. Used tires from 18-in. to 21-in., balloon and high pressure. Carrygon Bros., 1340 Craigflower. E 8898.

A Mart for Busy Readers—Property for Sale or Trade

65 AUTOMOBILES
(Continued)

EMPRESS SALES—USED CARS
1929 HUDSON SEDAN—Price reduced for quick sale $125
1929 PACKARD SEDAN—In wonderful condition, with two extra spare wheels and tires. Price reduced for quick sale $450
1936 PLYMOUTH SEDAN — Can't be told from new. Price reduced for quick sale $895
1928 WHIPPET SEDAN—A good economical car $165
Terms Trades
EMPRESS SALES
Hillman-Humber Dealers
860 Yates Street — Phone G 2812

LOOK!
1937 MORRIS "8" SEDAN—IN PERFECT running order. Just the car for your town business. Efficient and economical to operate, and ONLY
$695
REVERCOMB MOTORS
928 Yates Street Phone G 6421
Open Evenings

1926 CHEVROLET TOURING $75
1926 BUICK SEDAN $65
1933 PONTIAC SEDAN $595
1935 OLDSMOBILE SEDAN $850
CECIL EVE MOTORS, LTD.
Yates and Quadra
Pontiac Cars G 6711 G.M.C. Trucks

1936 MORRIS SEDAN $665
1928 CHEVROLET SEDAN $165
1927 PONTIAC COUPE $995
1927 CHEVROLET SEDAN $65
MOORE & MOORE MOTORS
618 Courtney Street Phone E 3621

THURBURN, BYRNE & READ
1937 AUSTIN "7"—In first-class shape $425
NEW 1938 SINGER VANS—Sure economies. The maximum mileage at the minimum cost $845
THURBURN, BYRNE & READ

1931 DE LUXE FORD CABRIOLET, fresh rumble seat—This small car has had very best of care. Four brand new tires and is a real "hard-to-get" model. A snap for quick action $365
MUTUAL AUTO SALES
932 Johnson Street

YOU CAN'T BEAT A NASH!
1936 NASH "400" COUPE—Low mileage and in perfect condition. Only $875
BURTON & WILLIAMS MOTORS, LTD.
1001 Blanshard Street

1937 FORD V-8 COUPE, DE LUXE model. Mileage less than 3,000. In perfect condition. Snap for cash. Apply 2128 Lorne Terrace.

1936 PLYMOUTH SEDAN — RADIO, heater, etc. Low mileage, new condition. Take cheap car part payment. Price $795. Phone E 5056.

1930 FORD COACH, SPLENDID CONDITION. Snap for cash. Phone E 9906.

1928 GRAHAM-PAIGE SEDAN, $195; Chrysler Roadster, $110. Louis Nelson's Garage, 810 Johnson Street.

1934 HUPMOBILE, PERFECT CONDITION, as new. Terms. Owner, E 3568.

66 WANTED

BEST CASH PRICE FOR YOUR CAR AT Empress Sales, 560 Yates. G 2812.

CASH FOR YOUR CAR FOR WRECKING. Cameron Bros. 1340 Craigflower. E 6538.

HIGHEST CASH PRICES PAID FOR GOOD USED CARS.
JONES BROS' SERVICE STATION, LIMITED
Corner Yates and Quadra Phone E 4021

WANTED—1936 OR 1937 LIGHT SEDAN, cash. Apply Box 5192, Colonist.

MOORE & MOORE MOTORS, 815 COURTNEY STREET, pay good prices for good used cars. Phone E 3821.

67 BOATS AND LAUNCHES

CHILDREN'S KAYAKS, $7.50 EACH. Dalziel Box Co. G 1422.

EVINRUDE-ELTO OUTBOARDS, 105 UP. H. Aylmer, at Jones Bros., Ltd., Yates Street. Also Lauson air-cooled motors.

FOR CHARTER — CRUISERS AND launches. Boats, engines bought and sold. Enterprise Wharf, foot of Fort.

KEEP YOUR BOAT TRIM AND WATERTIGHT. Kuhls seam compounds. Ship Chandlery (McQuade's), Ltd. 1314 Wharf.

SEE THE NEW JOHNSON OUTBOARD motor, 1 h.p., at $65.50, weight complete 17 pounds. No battery or other attachments. Wonderful for trolling. Also the new Falcon air-cooled inboard engines, 1 h.p., 2½ h.p. and 5 h.p. They are built for marine work and are undoubtedly the best on the market.
WALTER ADAMS
1328 Government St. Phone E 5422

75 BUSINESS OPPORTUNITIES

ADVERTISER WILL TAKE ACTIVE partnership in good-paying business up to $2,000 investment. Replies treated confidentially. Box 5741, Colonist.

CLOSE-IN SITE ON ISLAND HIGHWAY for auto camp and barbecue. Cabins can be spaced for future subdivision if desired. Box 5857, Colonist.

CONYERS-WILDERS CO., 621 BROUGHTON Street, the only firm in Victoria specializing in the sale of businesses.

DOUBLE FRONTAGE SHOP FOR SALE—With living premises. Large bakehouse with brick oven (holds 250 loaves). Good locality for business. Box 5809, Colonist.

FOR SALE—BEAUTIFUL BRICK FIREproof garage, 50 x 130. Three nice living-rooms above, all steam heated, including private water system. Located 90 miles north of Calgary, on main Calgary and Edmonton Highway, in centre of thriving town, located in one of the choicest mixed farming districts in Alberta. Reasonable terms to responsible party. Reply Box 549, Olds, Alberta.

FINE ROOMING HOUSE FITTED WITH eight two, three and four-room suites, gas and running water in every suite, fitted with semi-private baths on every floor, hot-water heated. A good revenue producer, always full. Price $3,500, good terms.
Several Other Good Propositions
CROSS & CO.
Belmont House, 805 Government St. E 6612

FOR SALE — DOWNTOWN BUSINESS. Good living. Low rent, $1,500 cash. Further particulars Box 5887, Colonist.

ROOMING HOUSE—17 ROOMS. REASONABLE RENT. Price $1,400.

LOCK-UP GROCERY—TURNOVER, $10,000. Good fixtures, clean stock. Price $2,100.

FAMILY GROCERY. LOW RENT, GOOD living quarters. Almost all cash business. Price $1,500.

BAKERY IN CENTRAL LOCATION OFfers wanted. Trades considered.
C. M. OLIVER & CO., LTD.
723 Fort Street Phone E 4117

TOBACCO, CANDY AND NOVELTY store, $385 cash. Buyer could rent barber space. Good location for same. E 3832.

WE HAVE A NUMBER OF GOOD GROcery and grocery and confectionery businesses for sale, with and without living quarters. Prices $550 to $2,500. Particulars at office only.
CONYERS - WILDERS CO.
621 Broughton Street

WANTED — GROCERY BUSINESS IN Victoria or vicinity, not less than $1,000 a month turnover, no Sunday opening. Box 5893, Colonist.

76 EXCHANGE—REAL ESTATE

FOUR-ROOM BUNGALOW — IN HIGH location, to trade for larger home.
CITY STUCCO BUNGALOW—TO TRADE for Vancouver one.
NANAIMO COTTAGE—TO TRADE FOR Victoria property.
FOUL BAY—FIVE-ROOM COTTAGE AND cash for three or four rooms in James Bay.
C. M. OLIVER & CO., LTD.
723 Fort Street Phone E 4117

TO OUT-OF-TOWN SUBSCRIBERS

Out-of-town subscribers who wish to answer advertisements in which only the telephone number of the advertiser is given, may mail their replies to The Colonist, and The Colonist will communicate such replies to the advertiser.

76 EXCHANGE—REAL ESTATE
(Continued)

TO EXCHANGE—SIX-ROOM HOUSE IN Winnipeg (Fort Rouge) for suitable home in Victoria or Saanich. Box 5718, Colonist.

77 LISTINGS CANCELLED

77A HOUSES

TO REAL ESTATE AGENTS—MY PROPerty on Midsummer Street is off the market. Mrs. Jones.

78 HOUSES FOR SALE

ATTRACTIVE LITTLE BUNGALOW OF four rooms, bathroom, pantry, sunroom, garage, basement, etc. Large lot with abundance of fruit. Nice view. Low taxes $2350

OAK BAY — BARGAIN IN SIX-ROOM bungalow, fully modern with basement and furnace. Very nice garden $2250

OAK BAY—NEW, MODERN BUNGALOW of five rooms, basement, furnace, laundry tubs, hardwood floors, open fires, etc. This is an exceptionally nice home. Just north of Windsor Road $3750
Complete with fixtures
A. S. MILLER
1309 Blanshard St. E 6622 Res. E 5797

CLOSE-IN LOCATION
Within One Mile From Centre of City
FIVE-ROOM BUNGALOW
ALL IN REALLY FIRST-CLASS CONDItion. Contains such features as new light fir floors, glass doors; kitchen, breakfast nook and bathroom tiled and attractively painted, modern set-in bath, all new plumbing, copper hot water tank; house wired for electric power and has also laid on, heavy inlaid lino cemented to floors, cement basement, furnace, large glassed-in sun porch, tiled fireplace. Nice garden with bearing fruit trees and small fruits. This little home ready to walk right into, with no expenditures for many years.
$2250
SWINERTON & CO., LIMITED
620 Broughton Street

NORTH QUADRA SPECIAL
ATTRACTIVE FOUR-ROOM STUCCO bungalow, consisting of living-room with open fireplace, kitchen, two bedrooms and three-piece bathroom. Full cement basement, garage in basement. Large lot, excellent soil. High elevation. Very low taxes. Title clear. Recently built. Reduced to $1975
$300 cash. Balance on reasonable terms at 6 per cent.
ESQUIMALT DISTRICT SNAP
FIVE-ROOM RESIDENCE— Only $1300
Reasonable Terms—Why Pay Rent?
H. G. DALBY & CO., LTD.
634 View Street Opposite Spencer's

BARGAIN — WATERFRONT PROPERTY, including five bungalows. One eight rooms, fully modern, hardwood floors throughout, others four rooms. All rented. Opportunity for retired person seeking income. Four miles from city, close to street car line. Bungalows recently built. Will be sold for half the cost of building. Will consider small trade. Apply 1315 Douglas Street, or phone G 5215.

BRENTWOOD — THREE - ROOM COTtage. Summer and permanent, well furnished, spotlessly clean, new inlaid linoleum cemented on all floors, good range, copper screen window, veranda, close water, near Anchorage. E 7802. $1,000 cash.

BARGAIN, $6,000 — SAANICH INLET waterfront home. Secluded. Modern. New condition. Box 4179, Colonist.

FOR SALE—A FIVE-ROOM BUNGALOW, furnished, all on one floor, three-piece bath and pantry, basement, garage, woodshed, nice lot, some fruit trees. Close to school and transportation. $1,000 cash. A good buy. Box 5716, Colonist.

FOR SALE—FIVE-ROOMED COTTAGE, recently built, with garden, some fruit trees, good water supply. Near school, P.O. and churches. Price $1,150.
Real Estate and Insurance Agent
O. WALLICH—Cowichan Station P.O.

FOUR-ROOM MODERN BUNGALOW for sale or exchange. Mount Tolmie district, $2,950. Easy terms. E 5991.

HOT-WATER HEATED, FIVE-ROOMED bungalow on an acre of ground, just over the 2½-mile circle. A real bargain $3500
ANOTHER MODERN FIVE ROOM bungalow on an acre lot. Price $2200
AND A FIVE-ROOMED BUNGALOW ON a large lot, $200 down and balance monthly. Saanich taxes. Price $1575
Oak Bay Lots for $225
RALPH H. WILSON
206 Pemberton Bldg. Phone E 8812

NINE-ROOM HOUSE, IN GOOD CONDItion, Garage. Good location, near car and school. Five bedrooms. Easily adaptable for duplex. Too large for owner. Cost $7,500. For cash, $2,950. Box 5610, Colonist.

OAK BAY—$2,850. BRAND NEW, FIVE rooms, hardwood floors, tile sink, Crane plumbing, tinted throughout, full cement basement, garage, fenced. Terms. Phone owner, G 4560, evenings.

READY TO RETIRE? THIS NEW HOUSE, designed for comfort, convenience and charm, will suit two or three persons. Five miles out. Sea view, sun and trees. Good value, $6,000. Box 5579, Colonist.

SECLUDED, MODERN WATERFRONT home. Six-room bungalow, excellent condition, full cement basement, furnace

78 HOUSES FOR SALE
(Continued)

WHY PAY RENT WHEN YOU CAN purchase a new six-room Oak Bay bungalow on easy terms? Only 10 per cent down and the balance like rent. Complete and up to date in every way, with oak floors, French doors, fireplace, tile sink, Pembroke bath, numerous special built-in features. Full cement basement, laundry tubs, garage, etc. Close to Willows Beach, high and public schools. Price includes blinds, linoleum, electric fixtures, etc. Only $3,750. Easy terms (offers invited). For inspection, "Sea Ray," care of L. M. Rosevear & Co., Ltd., 110 Union Building, 612 View Street.

$500—THREE-ROOM COTTAGE IN Saanich. City water and electric light. Nice-sized lot with chicken run, woodshed and small barn. Low taxes. Close to street car. Terms can be arranged. A handy man's opportunity.

$1350 CASH — FULLY - FURNISHED four-room bungalow. Living-room, two bedrooms, three-piece bathroom, kitchen and basement. Nice lot laid out in fruit trees and vegetables. Located in Saanich, just outside of city. Another good buy.

$2500—NEW STUCCO BUNGALOW. Living-room, open fireplace and hall, oak floors, two bedrooms, three-piece bathroom, kitchen with all the latest built-in features. Cement basement, furnace and garage. Located in Saanich, close to school and bus. A handy buy.

$3200—NEW STUCCO BUNGALOW, located close to Gorge waters. Living-room, open fireplace, dining-room, hall and one of the two bedrooms with oak floors, four-piece bathroom, kitchen with tile sink, cement basement with furnace, laundry tubs and garage. All plumbing run in copper pipe, which will wear forever. Good, large lot and low taxes. This is the best buy in the district.
E. E. HEATH
625 Yates Street Phone E 4041

$25 RENTAL — 6 ROOMS, 3 - PIECE bath, full concrete basement, garage. Outside is being newly painted. Immediate possession. 923 Collinson Street. Or owner will accept as low as $250 cash payment and balance as rent. Further particulars, see Charles R. Bishop.
BISHOP & WORTHINGTON, LTD.
576 Yates Street Phone E 3241

$1900 — FIVE-ROOM BUNGALOW, two bedrooms, open fireplace in sitting-room, cement basement, furnace, nice garden, glazed porches. Owner, Box 5287, Colonist.

79 WANTED TO BUY—HOUSES

SMALL COTTAGE, WITH GOOD GARden space, low taxes, at best cash price. Must be bargain, property and outlook. Box 5733, Colonist.

80 PROPERTY FOR SALE

AGENTS PLEASE NOTE—COLES, HOWell & Co., Ltd., are now exclusive agents for Lots 40 and 42, Block 3, Map 901-A, Ruby Road.

NICE LITTLE COTTAGE—FOUR ROOMS, three-piece bathroom, near George Jay School. Owner wants cash, $700. Terms might be arranged. Robert Grubb & Co., 312 Bayward Building.

CHEAP WATERFRONTAGE
SOOKE BAY, 1,000 FEET OF CHOICE waterfront, with forty acres on main highway $1500
FIVE ACRES, SOOKE BAY waterfront for (cash) $400
JOHN GREENWOOD
1239 Broad Street

WATERFRONT PROPERTIES, MILL Bay. F. F. Higgs, R.M.D. 1, Cobble Hill.

$2000 — ELK LAKE WATERFRONT—Here is a parcel of twenty-nine acres running from Old West Road to water, with over 600 feet on lake, all in wonderful, natural timber, easy slope to water, lovely views from high point; electricity available and a WONDERFUL SPRING running 13,000 gallons of pure, cold water per day. Owner open to offers.

$5500 — SAANICH ARM SEAFRONT. A parcel of over eight acres, all in timber, near Mount Newton, and frontage on an absolutely sheltered cove, with room for the largest cruiser. Close to the best fishing on the Saanich Arm and some of the finest country homes.
THE ROYAL TRUST COMPANY
Real Estate Department
1202 Government St., Phone E 4126, E 3130

4.5 ACRES WOODED WATERFRONT on Harbor of Sooke. Price only $350 cash. Alfred Carmichael & Co., Ltd., 1216 Broad Street.

SAANICH

$2450 BUYS A NEW FOUR-ROOM, cedar-sided bungalow, situated in one of the prettiest parts of Gorge district, three minutes from Gorge Road and five-cent bus fare. Large living-room, open fireplace, two nice bedrooms and kitchen with built-in features. New blinds, lino and electric fixtures included. Saanich taxes.
SAANICH REALTY COMPANY
3586 Quadra Street Phone E 6001

$375—CORDOVA BAY, 3-ROOM SUMmer cottage, furnished. Georgs Randall, 1303 Douglas. G 7241.

SOOKE UPLAND

CHOICE HOMES, WATERFRONT, FARM lands. Mill Bay and vicinity. G Frayne, Mill Bay, V.I.

85 FARMS FOR SALE

FIVE-ACRE FARM, SITUATED TEN miles out on paved road, level land, cleared, fenced, five outbuildings, fruit trees and good well. Bargain, $1,100. Box 5700, Colonist.

"SMALL FARM SPECIAL"
GORDON HEAD—FIVE-ROOM MODERN bungalow, with plumbing and cement basement, stable, A barn for twelve head, and other buildings; one and a half acres of good land, all cultivated and fenced, with some fruit trees. Low taxes. $1,800. Near school and bus. Reduced to
LEE & FRASER CO., LTD.
1222 Broad Street Phone E 4723

87 FARMS WANTED

WANTED TO RENT—A SMALL FARM on Vancouver Island, near high school. Reply Box 4123, Colonist.

Waterfrontage
Large lot, Constance Ave., Esquimalt, with lovely view of Straits and mountains. Price $550
Exchange
Lovely new 6-room modern stucco bungalow, Oak floors, hot water heated, lovely tiled features in kitchen and bathroom, situated Beach Drive, Oak Bay. Large lot. What have you to trade on this?
Arthur E. Haynes, Ltd.
725 Fort (After Hours Phone G 2336)

EXCELLENT VALUE
This Modern Bungalow, containing living-room, dinette, two bedrooms, bathroom and kitchen; with full-sized cement basement is for sale. In Oak Bay. Exceptionally well built. This would make an ideal home for married couple, young or old. Price
$3,150
Terms Can Be Arranged
Ker & Stephenson Limited
1121 Government Street
Phone G 4127

PEMBERTON'S

HIGH QUADRA
A high location on Fifth Street. A well-built modern home of seven rooms. Two bedrooms on the main floor and two upstairs. A full basement and furnace. Fireplaces in the living-room and dining-room. Hardwood floors. Built only a few years ago by day labor. The owner is leaving for England at once, and will sell on terms for $2750

IN THE CITY
NEAR JUBILEE HOSPITAL
A modern stucco bungalow of five rooms. Basement with furnace. Two lots in garden and lawns, fruit trees, etc. A bargain at $1750

OAK BAY
South of Oak Bay Avenue on a paved street, near the sea and on a bus line. A new modern stucco bungalow of five rooms and bathroom. Full basement and furnace. Tiled kitchen, hardwood floors. Electric fixtures. You can't beat this at the price $2850
Clear title
Pemberton & Son Limited
FORT AT BROAD PHONE G 8194
Agents Dominion Housing Loans

ESTABLISHED 1863
AN ELEVEN THOUSAND DOLLAR PROPERTY
$6800 BUYS IT. Facing the sea, Oak Bay. Sheltered from prevailing winds. Very attractive Tudor type of architecture. An architect designed and supervised house. Fine hall with wash room; extra-large living-room; spacious dining-room; convenient-size kitchen, two real-size bedrooms and bathroom. Upstairs, one large bedroom with space for two more and bathroom; hot water heating. A 70-foot lot, lovely flower garden; some fruit trees; also some fine oak trees. Property stated to have cost $11,000 about seven years ago.
AMIDST THE OAKS
Lovely situation, off Quadra, Saanich, facing west. Beautiful views over surrounding country and of Sooke Hills. Glimpse of Royal Roads away out to sea. Fully modern and new stucco bungalow of six rooms, plus a large sunroom; full basement, furnace; garage. Built by day labor. Half an acre of land; nice slope, a few large oaks. Going for less than cost. Price $4500
The B.C Land & Investment Agency, Ltd.
922 GOVERNMENT ST. G 4115

Outstanding Values
$1000 CASH or $1,200 Terms—BURNSIDE DISTRICT. Comfortable six-roomed home, full basement, fireplace, garage, etc.
$1000—VICTORIA WEST — Attractive four-roomed bungalow, fireplace, full basement, etc. A gift at this price.
$1750—SHELBOURNE STREET—Three good lots and home of 6 rooms, cement basement, open fireplace, furnace and garage. Saanich taxes.
$4500—Oak Bay, near Normal School—Attractive home of 8 rooms, cement basement, open fireplace, furnace, garage, large garden, beautifully laid out in lawns, flowers, fruit trees and large oaks. This home is of superior construction and must be seen to be fully appreciated.
P. R. Brown & Sons, Ltd.
1112 BROAD ST. PHONE G 7171

GORGE LOT—BARGAIN $150
51 x 134, cleared, high location, Saanich
LANGFORD LAKE
$1100 With only $300 cash; 5-roomed cottage, newly decorated, City water and light; 75 ft. waterfrontage.
$1500 On terms, 5-room bungalow Cement basement furnace, garage, walking distance. Taxes only $50. Nice lot. A really good buy.
$1200 Six-room bungalow, one floor; sanded and polished floors. New plumbing. At this price will give net revenue of 18% on investment.
$1750 On terms, 1 acre in orchard, with nice 4-room bungalow, glassed-in veranda, city water, light, telephone; on bus line.
W. J. Gilliland & Co.
1203 Broad St. Phone G 5741

Waterfrontage
400 Acres, partly under cultivation, balance park like with trees of different kinds. Mile and half of waterfrontage. This would make a wonderful private estate.
12 Acres, ¼-mile waterfrontage. Two small bays. Grounds very attractive, with beautiful trees. Good fishing.
Information at Office
A. A. MEHAREY & CO.
621 FORT ST. PHONE E 1181

Small Home Bargain!
HIGH FAIRFIELD—Four rooms, bath, pantry, basement. Only one block from the sea. To close up an estate, we are instructed to dispose of this property for the low price of $950
Taxes are moderate and the house is now rented to a good tenant at $17 per month.
No phone information. Call for appointment to view.
THE CITY BROKERAGE
1018 Blanshard Street

NEAR SEA
Five-room bungalow, including double living and dining-room, two bedrooms, three-piece bathroom, basement, furnace, garage $1500
GORGE WATERFRONT
Two large lots and 4-room bungalow, cement basement, furnace. House is in good condition and well rented. Enough ground for further building development $3000
Heisterman, Forman & Co.
608 VIEW STREET

REACH FINAL OF VICTORIA TENNIS CLUB

Miss P. MacDonald and Mrs. R. Hocking Score Semi-Final Wins

Miss Peggie MacDonald and Mrs. Ross Hocking stroked their way into the women's final of the Victoria Lawn Tennis Club championship, yesterday afternoon, on the Willows courts. The former came through with a great win over Mrs. J. C. I. Edwards, 6-4, 6-4, while Mrs. Hocking went extra sets to eliminate Miss Jean Campbell, 6-4, 2-6, 6-4.

Commander Edwards and Reg Corfield advanced to the final of the men's open doubles by scoring two victories during the day. In the first match, this combination ousted Dunbar and Flett; 7-5, 6-0, and then went out on the court and trimmed Brand and Bladen quite easily, 6-1, 6-2. Brand and Bladen had reached the semis by their 6-1, 6-2 victory over Nixon and Richardson.

Sharp competition was witnessed in the mixed open doubles. Miss P. MacDonald and Eric McCallum had a strenuous battle with Mrs. Tomalin and J. D. Campbell before winning the verdict, 7-5, 3-6, 9-7, while Mrs. Marshall and Sherman scored over Mrs. Hocking and R. A. Phillips by scores of 6-8, 7-5, 6-4, after a bitterly contested battle.

Results and today's draw follow:

RESULTS
Women's Singles
Miss P. MacDonald defeated Mrs. Edwards, 6-4, 6-4.
Mrs. R. V. Hocking defeated Miss J. Campbell, 6-4, 2-6, 6-4.
Men's Doubles
Edwards and Corfield defeated Dunbar and Flett, 7-5, 6-0.
Brand and Bladen defeated Nixon and Richardson, 6-1, 6-2.
Edwards and Corfield defeated Brand and Bladen, 6-1, 6-2.
Mixed Doubles
Mrs. Tomalin and D. Campbell defeated Miss McDonald and Nixon, 8-6, 6-2.
Miss P. MacDonald and E. McCallum defeated Mrs. Tomalin and D. Campbell, 7-5, 3-6, 9-7.
Women's Doubles
Mrs. Tomalin and Miss Campbell defeated Miss R. Sherman and Miss K. Grogan, 6-1, 6-1.
Men's Handicap Singles
A. C. Brand defeated D. M. Gordon, 6-4, 3-6, 6-3.
J. C. I. Edwards defeated R. Wilkins, 6-3, 6-1.
V. Sherman defeated G. Gunnis, 1-6, 6-3, 6-3.
A. C. Brand defeated D. Nixon, 6-2, 6-1.
Men's Handicap Doubles
Fraser and Renwick defeated Merston and Flett, 6-2, 6-4.
Nixon and Richardson defeated Burns and Pangman, 6-2, 6-4.
Women's Handicap Doubles
Miss K. Williams and Miss M. Barber-Starkey defeated Misses Benson and Watson, 8-6, 6-2.
Miss H. Arnott and Miss M. Crease defeated Mrs. Goodland and Miss Lawson, 6-0, 6-4.
Mrs. Ware and Mrs. Archibald defeated Miss K. Williams and Miss M. Barber-Starkey, 7-5, 3-6, 6-3.
Handicap Mixed Doubles
Miss R. Sherman and Wilkins defeated Miss Warnock and Flett, 6-0, 9-7.
Miss Lawson and Merston defeated Miss A. Peden and McCallum, 1-6, 6-4, 6-2.

Mrs. Edwards and Knotts defeated Miss G. McCall and R. Harris, 6-1, 6-2.

TODAY'S DRAW
2:00—V. Sherman vs. W. Dunbar; Miss Grant vs. Miss Sherman.
4:30—A. C. Brand vs. J. C. I. Edwards; D. M. Gordon vs. R. Corfield.
5:00—Fraser and Kennedy vs. Gordon and McCallum; Miss Oates and Miss Hembroff vs. Miss Arnott and Miss Crease; Campbell and Birley vs. Fraser and Renwick; winner of Sherman and Dunbar vs. Edwards; winner of Miss Grant and Miss Sherman vs. Miss E. Ruggles.
5:30—Miss P. Merrix vs. Miss K. Grogan.
6:00—Miss Sherman and Wilkins vs. Miss Parker and Miss Swayne; Mrs. Edwards and Mrs. Hocking vs. Mrs. Marshall and Miss Jackson.

SOFTBALL CLUBS BATTLE TO DRAW

Times and Northwestern Club Play To 7-7 Score—Leaders Meet Tonight

Pushing across a pair of markers in the ninth inning, Times softballers, last night, battled to a 7-7 stalemate with the Northwestern Athletic Club, in a ten-inning "C" section fixture at Victoria West. It was the second tie game played this season by the two clubs.

Hollywood Club, leaders in the "C" section, blasted out a 16-3 triumph over the Cameron Lumber Company at Hollywood Park, while the Odd Fellows defeated the Victoria Meat Market, 17-15, at Savory Park. Playing at Admirals Road, Spencers scored the odd run in thirty-nine to eke out a 20-19 win over the Navy.

Manager Jack Taylor's Cardinals chalked up their fifth straight victory in the women's league in the form of a 16-2 verdict over Saanichton, while at Sidney, Hunt's Garage defeated Hollywood Club, 15-5, to remain in a two-way tie with the Cardinals.

LEADERS TO MEET

Cameron Lumber and Burns & Co., leading clubs in the "A" section, will clash this evening at the Royal Athletic Park, in one of the most important games in many a day. A victory for the lumbermen will give them the top berth in the race for the bunting, and give the butcher boys some worry about getting in the play-downs. Victoria Longshoremen will journey to Hampton Road to play Saanich Construction, and Hollywood Club will be at home to Macdonald Electric at Hollywood Park.

INCREASE AUTHORIZED

WASHINGTON, July 6 (AP).—The United States Interstate Commerce Commission today authorized Eastern railroads to increase passenger coach fares from 2 to 1.5 cents a mile, to go into effect upon ten days' notice.

INGLEWOOD RACING

INGLEWOOD, July 6.—Results here today follow:

FIRST RACE—Seven furlongs:
Two Eded (Coucci) $7.60 $3.20 $2.60
Dashwood (Chalk) 3.80 2.80
Mumsie (McLean) 2.80
Time, 1:26. Also ran: Gallant Essie, High Haste, Never Never, Justa Hymn, Sun Tea, Tellwick, Bersca, Sky Brush, Quick Cloud.

SECOND RACE—Six furlongs:
Crafty Fox (Adams) $7.40 $2.80 $2.40
Fast Star (Knapp) 3.00 2.40
Feydust (Varner) 2.60
Time, 1:14. Also ran: Quintette, Sky Emperor, Fern D., Aviee, Sky Folly, Orbridge, Methsum, Bona Black.

THIRD RACE—Five and one-half furlongs:
Naperion (Adams) $9.20 $2.60 $2.40
Early Duda (Yasser) 2.40 2.20
Dont Forget (Gray) 2.80
Time, 1:08. Also ran: Ladys Son, Donna Elsie, Green Jade, Brushfire.

FOURTH RACE—Six furlongs:
Victorian Star (Adams) $8.40 $4.00 $3.20
Hi Hun (Richardson) 3.80 3.00
Pat W. (Thompson) 4.80
Time, 1:13 1-5. Also ran: Lookout Below, Bonilluna, Guaranty, Les Hastings, Sky of Blue, Playmaster, Fly Star, Sky Empress.

FIFTH RACE—Seven furlongs:
Gay World (Mauro) $13.40 $5.60 $3.80
Highmost (Elston) 5.80 4.00
Bright Pam (Gray) 5.80
Time, 1:26 2-5. Also ran: Gertie, Rea Marie, Onwell, Khayyam, Pionoloist, Deordora Hills, Colonel Zoe, Ariel Tempest.

SIXTH RACE—One mile:
First Date (Webster) $13.20 $4.60 $4.40
Porlezza (Malers) 5.00 4.00
Mr. Finn (Pallon) 5.20
Time, 1:41 2-5. Also ran: Rera, Whoa There, Heinorb, Tentmate, Bon Jade, Oldese Lass, Raymar, Cross Air, Suapiro.

SEVENTH RACE—One mile:
Denfield (Coucci) $14.60 $4.80 $3.60
Candle Light (Peters) 4.00 3.20
Little Arso (Gray) 8.20
Time, 1:39 1-5. Also ran: Bartlett, Coldwater, Ste. Louise.

EIGHTH RACE—Mile and one-quarter:
Chetmoss (Adams) $3.00 $2.40 $2.20
Claspino (Russo) 3.60 2.20
Lou Machado (Burns) 2.20
Time, 2:08 3-5. Also ran: Just Ormont, Charles Adee, Potion.

OVERNIGHT ENTRIES

FIRST RACE—Six furlongs:
Gertrude J. 106
Bon Bee 111
Bon Moon 111
Eastermik 111
Tamalpian 111
Mazol 106
Sky Grey 101
Georges Heir 106
Claude K. 111
Gretna 106
Bonazzi 111
Speed Home 111

SECOND RACE—Five and one-half furlongs:
Our Haven 118
Pretzels 111
Huskie Queen 111
Lynette O. 111
Atshuny 118
Nanak 116
Betty Way 111
Sure Fine 111
Morning Breeze 118
La Sorprena 111
Bubbins Carso 111
His Glow 111

THIRD RACE—Seven furlongs:
Playback 112
Top Billing 112
Court Robert 109
Enchanted 115
Morel Victory 120
Battling Kate 113
Johnny Pan 112

FOURTH RACE—Seven furlongs:
Auxiliary 110
Bonnie-Sea 110
Quite 110
Bacanora 106
Gold Trophy 113
Sextus 107
Mep 108
Al Graven Maid 106
Raremem 106
Cosfep 101
Bachelors Bower 113
Al Velose 116

FIFTH RACE—Seven furlongs:
Tedium 112
Woodsaw 114
Miss Amie 104
Claudius 106
Count Pan 112
Routine 117
Leahtonwood 106

SIXTH RACE—Seven furlongs:
Sun Portland 114
Marenell 112
Sky Rhonda 115
Jerzo 114
King Saxon 114

SEVENTH RACE—Six furlongs:
Best Beau 113
La Greenock 119
Dokss 116
Townsman 111
Danke Schon 119
Cocoa 106

EIGHTH RACE—Mile and one-eighth:
Mannie 109
Mr. Boss 108
Pipsenna 108
Tempio 113
Bulletin Board 112
British Tan 103
Fritz 115
Judge Lunders 108
Lazi Canter 108
Mathieson 112
Weather clear, track fast.
First post, 2:15 p.m.

COLES, HOWELL & CO., LTD.

SEAFRONT ACREAGE
4 ACRES, SOUTHERN EXPOSURE. Good beach. Park land—all-year sheltered harbor, Saanich Peninsula; electric light and phone $2000

1503 HILLSIDE AVENUE
SOLIDLY BUILT TWO-STORY 8-ROOM HOUSE, on corner, with cement basement and furnace. Large garden. Clear title. For sale at $1500
Or will consider exchange.

MODERN ATTRACTIVE BUNGALOW, 4 large rooms and large recreation room in basement. A dream of a garden (photos in office). Low taxes. Half block from bus line. Priced for quick sale at $1900

CLOSE-IN 6-ROOM BUNGALOW and 2 large garden lots. Select location. Immediate possession. Price ..... $1750 Terms

COUNTRY HOME, OVERLOOKING beautiful bay, 10 acres, half in pasture and garden; balance deswoods and park. Modern stucco bungalow, 8 rooms; electric light and phone. Very select residential district. Exceptional value at $4500

OAK BAY, SOUTH OF AVENUE, 7-room residence in large garden lot, all in good condition. Closing estate. Price cut to $3000
COLES, HOWELL & CO., LTD.
638 VIEW STREET PHONE G 1032

Low Taxes
High location, two lots, with some fruit trees, garage, chicken houses, and house of five bedrooms, two bathrooms, living-room, two kitchens, hot water heating. All in good condition. Price $1,250
To Close an Estate.
Christopher & Swayne, Ltd.
626 View Street Phones G 4121, G 4122
Real Estate - - - Insurance

"NEW" SAANICH Stucco Bungalow
SIX ROOMS AND BATHROOM
Complete and up to date in every way. Ready for immediate occupancy. Full cement basement, laundry tubs, furnace. French doors entrance hall, fireplace in living-room, full-size dining-room. Pembroke bath and shower, and women latest-style plumbing fixtures, tile sink and latest-style built-in features in kitchen; also blinds, inlaid linoleum, electric fixtures, curtains and rods, awnings, etc. Also a beautiful new enamel kitchen range (value $125), cement walks and driveway, prepared and planted garden, vegetables, young fruit trees, flowers, lawn, shrubs, etc. Everything ready to walk in.
ONLY $3,650—TERMS
Quarter Cash—Balance Arranged
For Inspection "Sea Ray" Care of
L. M. ROSEVEAR & CO., LTD.
110 Union Bldg., 612 View St. G 6641

SEAFRONT
Beautiful home on Dallas Road, not far from the park, and with magnificent sea and mountain views. There are six rooms on main floor and self-contained three-room suite upstairs. Good basement and furnace. An ideal family home and cannot be beaten for scenic views.
OUTSTANDING **$3500** BARGAIN
J. C. BRIDGMAN
864 BROUGHTON ST. PHONE E 3331

PROSPECT LAKE waterfrontage. Lovely all-year cottage of four rooms. Electric light, large veranda. Some light furniture. A gift at $550
CORDOVA BAY cottage of three bedrooms, living-room and kitchen. Running water. Lot 75 feet on sandy beach. Price $1200
VICTORIA WEST. A fine six room bungalow in perfect condition inside and out. Nice garden. Must be sold. Price $1300
GILLESPIE, HART & CO., LTD.
611 FORT ST. VICTORIA, B.C.

STUCCO **$3500** ROCKERIES
A superior home of five large rooms, extra room in basement. Oak floors, tiled sink and breakfast nook. The four lots are laid out in rockeries, vegetable and flower gardens, hundreds of bulbs and a few shading oaks. Close to bus. Saanich taxes. High location.
By Appointment Only
Stocks, Bonds, Real Estate, Notaries Public, Loans
H. W. MILLER & CO.
Phone G 1651 Night E 3026 1210 Broad Street

SAANICH HOME
Suitable for retired couple, this four-room bungalow with two lots. Nice shade trees, flowers and vegetables. House has large living-room, kitchen and two bedrooms. Full cement basement and furnace. Low taxes. Price only $2250
MARA, BATE & CO., LTD.
616 FORT ST. PHONE E 7124

The Daily Cross-Word Puzzle

A GREAT ONE-DAY SALE

SPENCER DAY

THURSDAY JULY 7

EVERY ITEM A MONEY-SAVER FOR YOU

BEDSPREADS

BEDSPREADS of mercerized cotton in polka dot effects. All colors represented. Size 70 x 90 inches. Each..... **$1.29**

KRINKLETTE BEDSPREADS in colored stripes. Extra large size, 80 x 105 inches. Each..... **$1.59**

ART SILK BEDSPREADS in brocaded effects. Rich silk fringed ends. Rose, gold and blue. Size 80 x 92 inches. Special at..... **$1.29**

RAYON SILK SPREADS—Many lovely colors. Size 70 x 90..... **$1.98**

RAYON SILK BEDSPREADS—Pastel colors in rainbow effect. A favorite because it will match any color drapes and harmonize with all rooms. Double bed size, 80 x 100 inches..... **$2.29**

—Staples, Main Floor

Men!—Here's a Real Surprise for Spencer Day

SUITS

Of a High Grade, at... **$15.95**

A fortunate purchase has placed these in our hands to sell at this low price—SUITS of all-wool tweeds and Fox's Genuine English Flannel. Styles for young men and standard models—including sport-backs.

The quality of the materials and the expert tailoring make these the most amazing values of the season.

You Have Only to See Them to Be Surprised

And You Can Buy Them on Our Budget Plan—One-Third Down, Balance in Two Monthly Payments

NO CHARGE FOR ALTERATIONS

—Men's Clothing, Main Floor

Cream Flannel Pants For Men—$2.95

Well-Tailored, Smart-Fitting Pants. Made from "Sanforized" cloth. Suitable for outing wear. Very stylish with cuff bottoms. Sizes 29 to 40.

—Men's Clothing, Main Floor

BEDDING

UNBLEACHED SHEETS—Light weight and easy to launder. Ideal for Summer wear.

Size 70 x 90 inches. Each..... **73c**
Size 80 x 90 inches. Each..... **88c**
Size 80 x 99 inches. Each..... **$1.03**
PILLOW CASES TO MATCH, each **17c**

WABASSO SHEETS—Snow-White Cotton Sheets with triple row hemstitching that will please the particular housekeeper. Woven in a substantial firm weave that gives both wear and appearance. Large size, 80 x 99 inches. A pair..... **$3.49**
Limit 2 Pairs to a Customer

WHITE FLANNELETTE SHEETS — Some with colored borders and whipped singly. Extra large double bed size, 80 x 90 inches. Substandards. A pair..... **$2.39**
Limit 2 Pairs to a Customer

HEMSTITCHED PILLOW CASES—Made by "Horrockses," well-known English manufacturer. 42 inches wide. A pair..... **73c**

BED PILLOWS—Well filled with feathers. Blue and white striped tickings which are feather-proof. Each..... **$1.39**

50 ONLY, BED THROWS—In a heather mixture with colored key borders. Ideal for home or camp. Size 60 x 80 inches. Each..... **$1.98**

FEATHER DOWN COMFORTERS—Values to $12.95. To clear at..... **$6.49**
Odd lines of fine-grade Comforters in floral cambric coverings. Some with satin centres—others with contrasting panels of satin or sateen. A good choice of colors. These will not last long, so for first choice 9 A.M. shopping is advisable.

—Staples, Main Floor

SPECIALS IN LINENS

FOR SPENCER DAY

FANCY CHECK RAYON CLOTHS—Size 36 x 36 inches. Each..... **23c**
Size 56 x 75 inches. Each..... **69c**
Size 50 x 50 inches. Each..... **37c**

CHECK RAYON NAPKINS. Each..... **5c**

PRINTED CREPE CLOTHS with fawn or green grounds. Size 60 x 60 inches. Each..... **59c**

ALL-LINEN CLOTHS—Cream ground with fancy colored check centres and borders.
Size 50 x 50 inches. Each..... **75c**
Size 54 x 70 inches. Each..... **98c**

HAND-MADE TUSCANY LACE CLOTHS—Many desirable patterns. Size 70 x 88 inches. Extraordinarily good value for..... **$4.95**

LUNCHEON SETS—Cream linen cloth with fancy colored border and four napkins..... **$1.69**

LUNCHEON SETS—All-linen lunch sets with check centres and borders in burgundy, blue, green or gold. Four napkins. Specially priced for clearance.
Size 52 x 52 inches. Priced at..... **$2.95**
Size 52 x 70 inches. Priced at..... **$4.25**

FIGURED COTTON DAMASK—
56 Inches wide. Priced at..... **55c**
68 Inches wide. Priced at..... **69c**

—Staples, Main Floor

Jute Felt Mattresses

SPECIAL SPENCER DAY..... **$5.00**

Mattresses in all standard sizes. Covered with strong floral ticking. Well buttoned and finished with roll edge.

HARDWOOD CHAIRS with folding seats, finished in natural color. Light weight and handy for camp use. Each..... **$1.00**

BABY SWINGS with jumper spring. No danger of baby falling out. Strong wire frame with heavy cotton fabric. Each..... **$1.29**

—Furniture, 2nd Floor

Men's Sweater Coats

"Pride of The West" Brand.
Regular $5.00 Values.
On Sale SPENCER DAY at..... **$3.95**

SWEATER COATS in plain and two-tone shades. Extra quality, fine nap. A choice of "V" neck or stand-up collar—two pockets—full zipper fastener. Assorted colors and sizes.

—Clothing, Main Floor

TOWELS

AT SPENCER DAY PRICES

BEACH TOWELS—Colored stripes on sand grounds. Large size. Each..... **29c**

TERRY CLOTH TOWELS — White with fancy colored stripes and borders. Medium size. Each..... **19c**

WHITE HONEYCOMB TOWELS—Very absorbent quality. Each..... **17c**

STRIPED TURKISH TOWELS—Ideal for kitchen use. Each..... **15c**

300 FACE CLOTHS—With colored borders. Some in plaid effects. Each..... **5c**

COTTON TEA TOWELS—Blue or red checks..... **2 for 25c**

ROLLER TOWELS of twill cotton. Hemmed ready to hang up and use. Each..... **25c**

—Staples, Main Floor

Shavers' Specials

Razors — An assortment of Gillette-type razors at, each **10c**
Kent Razor Blades—Our final offer at, each **1c**
Shaving Brushes—Extra values at, each, **75c** and **50c**
Shaving Cream — Dr. Howard's 25c tubes at, each **15c**
After-Shave Lotion—"Lavender" **15c** Or **2 for 25c**
Shaving Cream—"Lavender" **15c** Or **2 for 25c**

—Shaving Section, Toiletries, Main Floor

Holiday Clothes For Boys

SPECIAL SPENCER DAY VALUES

BATHING TRUNKS of pure wool, with web belt and knit support. Black, royal and navy; 32 and 34-inch waist only. Regular 95c for..... **50c**

BATHING SUITS of pure wool, for small boys of 2 to 6 years. Royal, green and orange. Regular price, a suit, 95c. SPENCER DAY Price..... **50c**

KHAKI KNICKERS of heavy, unshrinkable drill. Elastic waistband. For 4 to 14 years..... **75c**

LONG FLANNEL PANTS for boys 3 to 6 years. Grey and fawn. A pair..... **$1.50**

PANTS OF BLACK DENIM with elastic waistband—for 6 to 16 years..... **$1.00**

POLO JERSEYS in attractive weaves and patterns—laced or round neck styles. Sizes 26 to 34. Regular price 95c for..... **50c**

BROADCLOTH PYJAMAS—Patterned with fancy stripes. Pants with elastic waist. Well made pyjamas. Sizes 26 to 36. A suit..... **$1.00**

—Boys' Store, Government Street

OUTSTANDING VALUES IN . . .

Men's Furnishings

Men's Dress Braces—Narrow web, strong elastic leather ends. Various colors. Regular 75c values for **50c**

Genuine Leather Belts—with prong buckle. Black, brown or grey. Regular price $1.00 each, for **59c**

Men's White Undervests, Athletic style. Extra fine quality. All sizes. Each **35c**
3 for **$1.00**

—Men's Furnishings, Main Floor

Ruffled Marquisette CURTAINS

Values, a Set, $1.29 to $1.49.
On Sale SPENCER DAY for..... **98c**

Dainty Ruffled Curtains—an assorted lot with colored dots on plain ivory ground—also pastel colors in fancy marquisette weaves. Curtains, 29 to 43 inches wide—2¼ yards long.

—Drapery, 2nd Floor

Printed Marquisette and Scrim

36-Inch, SPENCER DAY, a Yard..... **15c**

Imported Printed Marquisette and Domestic Scrim. Washable colors. Dots and attractive designs.

—Drapery, 2nd Floor

In the Men's Shoe Shop—Spencer Day

EXECUTIVE SHOES
Regular, a Pair, $7.50 for..... **$5.95**

Fine Quality Shoes that will give extra wear because they are MOSTLY FALL WEIGHTS with heavier than usual soles. Black or brown, Scotch grain and calf leathers.

MEN'S "KEDSMAN" SUMMER SPORT SHOES—Regular Price, a Pair, $2.50. SPENCER DAY, a Pair..... **$1.95**
All-white, brown and white and blue and white. Very smart, cool and comfortable.

MEN'S SHOES—Regular $5.00 and $6.00 Shoes for..... **$3.95**
An Assortment of Styles and Sizes—Black and Brown Calf and Grain Oxfords—Grey and Blue "Bucko" Brogues—White Buck With Tan Trimming!

—Men's Shoe Shop, Government St.

BAROLEUM

Felt-Base Floor Covering.
SPENCER DAY, a Yard..... **35c**

An Inexpensive Floor Covering with a hard enamel surface.—Offering discontinued designs for clearance.

—Linoleum, 2nd Floor

GRASS MATS

SPECIAL VALUE SPENCER DAY
Practical Mats for Camp or Summer Cottage

Size 36 x 72 inches. Each..... **59c**
Size 4 ft. 6 in. x 7 ft. 6 in. Each..... **98c**
Size 6 ft. 9 in. x 9 ft. Each..... **$1.69**
Size 8 ft. x 10 ft. Each..... **$2.49**
OVAL SHAPES in attractive colors. Size 18 x 36 inches. Each..... **35c**
Size 24 x 48 inches. Each..... **69c**

—Carpets, 2nd Floor

MEN'S FUR-FELT HATS

Regular Price $3.85.
SPENCER DAY, Each..... **$2.45**

Real Fine Quality Hats, shown in several styles and shades. Lined and unlined. An outstanding feature of this sale.

—Hats, Main Floor

MEN'S CAPS

These are smart, one piece-top styles with unbreakable waterproof visors. Fawn, brown and grey tweed effects. Several patterns. Sizes 6½ to 7⅞..... **79c**

—Hats, Main Floor

DAVID SPENCER LIMITED

A GREAT ONE-DAY SALE

SPENCER DAY

THURSDAY JULY 7

EVERY ITEM A MONEY-SAVER FOR YOU

60 PAIRS ONLY

FRENCH KID GLOVES . . . $1

Regular Price $1.98

Smart Gloves, fashioned from fine quality skins. Slip-on style. Four-button length. Shown in beige and eggshell only. Sizes 6, 6¼, 6¾.

—Gloves, Main Floor

WOMEN'S SMART SHOES

Values to $6.00.
SPENCER DAY, a Pair **$3.95**

Style Shoes in several of the latest designs and popular materials.

Gabardines - Suede and Kid Pumps
Ties and Straps

Shoes suitable for any season. Purchase them at this SPENCER DAY PRICE and realize a saving.

—Shoes, 1st Floor

WOMEN'S WHITE SHOES... $3.95

Clearing all SUMMER WHITES—Smart High Front Pumps and Gores—Ties and Straps—Punched Suedes and Plain Styles. Also Brown and White Pumps.

—Shoes, 1st Floor

Service-Weight Silk Hose

Substandards of $1.50 Line.
A Pair **79c**
2 Pairs for $1.50

A reliable stocking with no really noticeable defects. Heavy service-weight quality that gives good wear. Silk to top—which is two-way stretch and plain. Good selection of Summer shades. Sizes 8¼ to 10½.

—Hosiery, Main Floor

SPENCER DAY SPECIAL

3 Dozen Only "NuBack" Corselettes

For Tall Figures.
Regular $4.95 ..... **$2.95**
Sizes 36, 37, 38, 39 Only

If you have worn NuBack it is enough to announce this special offer. If you have not yet made the acquaintance of the "famous non-riding corselette" this is your opportunity, at a minimum of expenditure.

Made from fine quality heavy brocade, with swami top and side hook, inner-belt. Well boned—smooth fitting and comfortable—featuring the self-adjusting back that does not ride up. Very long model, suitable for tall figures only.

NuBack WILL NOT RIDE UP

—Corsets, 1st Floor

500 Yards of Fine Crétonne

Regular, a Yard, 39c—On Sale SPENCER DAY for **29c**

A Special Purchase of Fine Tubfast Cretonne in an assortment of color combinations. On light, medium and dark grounds.

—Drapery, 2nd Floor

Spencer Day Sale of HANDBAGS

ODD LINES TO CLEAR AT HALF PRICE

13 ONLY—Regularly $1.98 ..... **99c**
23 ONLY—Regularly $1.19 ..... **60c**

In this assortment are gabardines, patent and suede . . . in the season's newest styles . . . with zipper and top handles. Colors are brown, red and black.

—Purses, Main Floor

Reversible English Cretonnes — 39c

SPENCER DAY, A YARD

Cretonnes, 48 inches wide. Conventional and modern designs. Practical weight and suitable for couch or chair covers.

—Drapery, 2nd Floor

DAVID SPENCER LIMITED

Millinery

40 IMPORTED HATS

Values From $8.95 to $14.50

To Clear SPENCER DAY at **$3.00**

EUROPEAN MILLINERY MODELS—Quite advanced ideas and in excellent colors. Each Hat an inspiration.

Black - Navy - Toast - Royal - Green - Brown - White

4 Dozen White Hats

Sailors, Pull-On Sports Styles, Peach Baskets—Types for all. Values to $3.95.
SPENCER DAY **$1.00**

—Millinery, 1st Floor

Bargains for Spencer Day

In the Mantle Department

Dresses, Jackets
Knitted Suits
Sports Suits, Etc.

ALL ONE PRICE **$5**

—1st Floor

Spencer Day Clearance of Lingerie At HALF PRICE

ODDMENTS—Including GOWNS, SLIPS, PYJAMA SETS and other odd pieces—all slightly shop soiled but otherwise in good condition. All marked at Half Price.

No Phone Orders, Please

SLIPS—Odd lines and broken sizes. Satin and crepe de Chine. Shades of tea rose and white. Values to $1.98. To clear at **$1.00**

No Phone Orders, Please

—Lingerie, 1st Floor

For Clearance in the Stationery Dept.

SPENCER DAY

BOXES OF STATIONERY—Including one quire of paper and 24 envelopes in neatly colored boxes. Tied with ribbon. SPENCER DAY, each **29c**

PICTURES—Panel shape flower designs in walnut-finished frames. Very effective and pretty pictures to fill in the odd spot on the wall. Each **98c**

JIGSAW PUZZLES—English pictures in large variety ..... **3 for $1.00**

—Stationery, Lower Main Floor

BOOKS— Reprints at 49c

An opportunity to pick up some inexpensive reading for your vacation. A large number of different titles by such popular authors as Kathleen Norris, Oppenheim, Louise, Jordan Milne, R. A. J. Walling-Lusan, Ertz, Zane Grey, Max Brand, James Hendry.

—Books, Main Floor

Silks for Spencer Day

FIGURED DRESS FABRICS—A special clearance of Crepes and Taffeta Silks in flowered patterns and polka dots . . . Smart fabrics of reliable wearing quality . . . 38 inches wide . . . Regular 98c a yard. SPENCER DAY, yard **49c**

CREPE ROYAL—Exceptional values in a good wearing crepe. Suitable for slips, linings, etc; 44 inches wide . . . Colors include wine, reseda, arabesque, brown and fawn . . . Regular 69c a yard. SPENCER DAY, a yard **49c**

CRINKLE CREPES — Beautiful sheer fabrics in delicate pastel shades . . . Floral designs in pale, contrasting colorings and self shades . . . 36 inches wide . . . Regular $1.19. ON SALE TODAY, a yard **69c**

—Silks, Main Floor

WAFFLE CLOTH

A heavyweight material in white, suitable for Summer coats . . . 54 inches wide. Regularly 79c a yard. SPENCER DAY, a yard **55c**

—Wash Goods, Main Floor

DRESS SASHES

SPECIAL FOR SPENCER DAY **79c**

Long flowing sashes of silk and chiffon in Roman stripes and plaids . . . Many lovely color combinations . . . One of these bright sashes will make an old dress into a new one in a jiffy! Regular price $1.00.

—Scarves and Neckwear, Main Floor

The Season's Smartest Pullover

Priced Especially for SPENCER DAY at **$1.98**

Pure Botany Wool Sweaters in the popular ribbed effect . . . Short sleeves and smart straight necklines . . . Shown in the new fresh Summer colors—Mayfair, Wine, Clay Dust, French Copper, Turquoise, Black, Coral and Platinum. Sizes 34 to 40.

—Sweaters, 1st Floor

Pullovers and Blouses — $1.49

ALL-WOOL PULLOVERS With Long Sleeves—Dark Shades Only . . . Sizes 34 to 40. Values to $3.50

CREPE AND SATIN BLOUSES with long sleeves—smart necklines. Dark shades. Sizes 34 to 38. Values to $3.98.

ALL TO CLEAR SPENCER DAY AT LESS THAN HALF PRICE
No Exchanges, Please

—Sweaters and Blouses, 1st Floor

Spencer Day Specials FOR BABY

KINGCOT FLANNELETTE DIAPERS—Absorbent and non-irritating. Wrapped.
Size 31 x 31 inches. A dozen **$1.98**
Size 27 x 27 inches. A dozen **$1.49**

INFANTS' JACKETS—All-Wool Knitted Jackets in blue, pink and white **79c**

SUITS—Pullover and Pants, made from fine quality all-wool jersey. Sizes 1; 2, 3 ..... **$1.00**

PILLOWS—For baby's crib. In white only. Priced at **35c**

PILLOW SLIPS—Of fine Maderia. Hand-embroidered in dainty designs **39c**

CRIB BLANKETS—Soft and comfy. Sateen bound and boxed **79c**

—Babywear, 1st Floor

Spencer Day Values in Wool

ENGLISH 4-PLY FINGERING WOOL—Odd lines in an assortment of colors. Suitable for children's sweaters, cushions or afghans. A lb. **$1.00**

CORTICELLI "NUBBY KNIT"—A silk and wool mixture with a boucle finish. Ideal for suits, dresses and sweaters. Regularly 30c oz. SPENCER DAY **15c**

NO C.O.D. OR EXCHANGES

NEEDLEWORK

SCARVES—Of good quality cotton, stamped in floral designs. Attractively trimmed with hemstitching. Each **29c**

TEA CLOTHS—36-Inch Tea Cloths of fine quality cream linen. A large variety of designs. Values to $1.95 for **98c**

—Art Needlework and Wool, 1st Floor

SPENCER DAY Clearance of Children's COATS AND SUITS — $5

Values to $12.98—SPENCER DAY

SMART COATS OF TWEEDS AND PLAIN WOOL MATERIALS. Tailored or dressy styles. Fitted or with full belt. All newest shades. Sizes 10 to 14x.

—Children's, 1st Floor

SILK DRESSES

For Junior Misses

Regular Price $3.95—SPENCER DAY Clearing for **$2.59**

Silk Crepe Dresses in smart floral patterns. Two-piece effect, with plain skirt and floral top. Sizes 13, 15, 17 and 19.

—Children's, 1st Floor

GIRLS' BLOUSES

Regular Price $1.00.
Clearing SPENCER DAY at **50c**

Organdie and Print Blouses. Florals, polka dots and plain shades. Also Cotton SWEATERS with puff sleeves, crew neck or collar. For 8 to 14 years.

ALL ONE PRICE—50¢

—Children's, 1st Floor

BOARD PASSES EXPENDITURES

Purchase of High School Equipment Discussed by City Trustees

The purchase of various equipment for the Victoria High School and the Central Junior High School was authorized at a special meeting of the city school trustees Tuesday afternoon.

Dealing first with equipment required for the home economics centre at the high school, to enable the centre to be available for use during the Summer school session, the board, on the recommendation of George H. Deane, municipal inspector, agreed to the purchase of certain small equipment, such as crockery and cutlery. It was further decided to call for tenders for the supply of a refrigerator, linoleum and furniture for the dining-room, tenders to be in by July 11.

Explaining the requirements of the home economics centre, Mr. Deane stated that, of the amount of $2,000 provided in the estimates, $1,118.50 had been expended to date for furniture and stoves.

LIBRARY EXPENDITURE

Further recommendations by Mr. Deane, adopted by the board, were the purchase of books to the value of $2,967 under the library equipment vote of $4,000, of which $769.54 has been expended to date; the purchase of 125 steel lockers at a price of $6.80 each for the Central Junior High School, under the vote of $1,000 for that purpose, and the purchase of a calculating machine at a price of $420 for the commercial department of the high school.

Mr. Deane explained steps being taken to develop music in the schools, and stated that it was proposed to form an elementary schools' orchestra. Forty-nine pupils had intimated their desire to join the orchestra, and it was proposed to practice on two mornings in each week during the vacation months. The total cost would be $50 a month for instruction, Mr. Deane said.

Permission was given to Mr. Deane to arrange for the practices in the Central Junior High School, and to incur the expenditure stated for instruction.

UPLIFTING

Two motorists entered into conversation outside a roadside cafe. The first spoke enthusiastically of the open air life. "I love the beauties of the countryside," he said.

"So do I," agreed the second, his roaming eye alighting on a group of charming hikers. "Sometimes I give them a lift."

Potential Power Source

Above is a picture of Vaureal Falls, 180 feet high, pouring over the cliff at Anticosti Island, Quebec. This particular island has been very much in the news recently, due to alleged reports that German interests were endeavoring to purchase the island.

Heart on Her Sleeve

By ALMA SIOUX SCARBERRY

CHAPTER X

"Dog my cats, Mascot, you did bring me luck! Some of these days I'll buy you a mink coat. Darned if I won't!"

"You'll probably be able to," Moleen smiled up at him gaily, "but darned if you will. Your mother gets the mink coat—with my compliments."

Jed sobered.

"This is a wonderful break, Mascot. But there's a long, hard road yet. For Mom's sake, I've got to make it. And the kids could certainly use a few pretties and an education, too."

"Did your mother approve of your coming to New York, Jed?"

"Mom seems to have the mistaken impression that I've got all kinds of horse sense, and genius besides," Jed said drily. "Maybe that's because I'm her first-born. She doesn't disapprove of anything I want to do."

"I think your mother must be a very smart woman. Isn't this fun, Jed? I've never had so much fun in my whole life!"

"Well," Jed hesitated, "this is all right for an evening's entertainment off and on. But as a steady diet I don't think I could take a lot of noise and clatter for amusement."

"Old man!" Moleen wrinkled her nose at him. Then she sighed. "Do you remember how I told you I had to have money, and how important it was. Lordie, I certainly didn't think that in ten days I'd be rubbing elbows with all these millionaires."

"You can hold your own with the best of 'em, Mascot," Jed assured her. "And don't you ever get the idea in your little head that anyone matters who cares whether you are poor or rich."

"I love all this so," Moleen said fearfully, "it scares me to think of ever having to give it up and live in a dump and never have pretty clothes again."

Jed frowned.

"Don't lose your sense of balance, little lady. I'm a little worried about this high society you're getting a taste of, if it's going to make you discontented for the rest of your life."

"Oh, well," Moleen sighed, "don't worry! I'll cross my bridges when I come to them. But, oh, Jed, I'm so happy tonight!"

Jed smiled down on the little black head affectionately. Moleen made him feel a million years old, and very, very wise. He hoped Mignon would be able to steer her right. He decided that if he got a chance he'd have a talk with Miss Laine about the inadvisability of giving one so young and excitable too much on a silver platter.

His better judgment told him that Moleen should have a real job and live within her income. But it did seem a little cruel to spoil her holiday, however short. Too much like taking candy from a baby!

Back at the table, Moleen and Jed met a group of Mignon's friends who were clamoring to meet the man with the wonderful baritone voice. Moleen was surprised and delighted when Mignon introduced her as an old friend of the family.

She put on her prettiest smiles and her best manner, and no one would have suspected she was the daughter of a stevedore and a woman who went out to work by the day.

Sunny Tucker, watching her amusedly, was fascinated with the glow of excitement in the deep Irish blue eyes, and the gay smile that played around her small mouth and brought out a dimple in her right cheek.

Sunny decided he'd have to know her better. Mignon wouldn't mind, he was sure, if he asked her to lunch and took her around a bit to see New York. Minnie was like that. Besides, there was really nothing romantic in their association.

True, he had played with the idea of asking Mignon to marry him because she was the most charmingly sincere girl he had ever known. And he knew how deeply she would love, and what a wonderful wife and mother she would make. For five years he had tried desperately to fall really in love with her.

But there was just that little necessary spark lacking. Sunny thought himself a romantic idiot to let that stand in his way when he could have a wife like Mignon. With her dowry they could buy back his old family home in Southampton and establish a solid, sensible future.

Sunny, after a time, went back to direct his orchestra, and Mignon and Jed got up to dance. Moleen, having a grand time picking out faces in the crowd she had seen in the newspapers, started suddenly and her hand went to her mouth in a gesture of astonishment.

Leaning against a pillar a few feet away was Charlie Farro, whom she had known all her life. For several minutes he had been trying to catch her eye.

Moleen stiffened and felt her heart go down into her shoes. Smiling easily, the handsome Farro motioned for her to meet him outside.

(To Be Continued)

Little Stories for Bedtime

How Reddy Got the Meat

By THORNTON W. BURGESS

Reddy Fox found the meat that Farmer Brown's boy had left for him on the edge of the Green Forest just as Farmer Brown's boy had been sure he would. You see, that one chicken had not been enough to fill the stomachs of both Reddy and Granny Fox, although it had taken the edge off their appetites, and that was something to be thankful for. So they went hunting again that night, and because they are much like other people in the matter of habit, Reddy visited certain places which he almost always visited when out hunting. So it was he found the meat left for him.

There are some people who are so greedy that they let their stomachs rule them instead of their brains. Stomachs have got more people into trouble than any other thing. But Reddy isn't that kind. That is, not unless he is so terribly hungry that he is willing to run any risk as when he stole the fat hen in Farmer Brown's dooryard. So when he found the meat he didn't grab it at once as some greedy little people would have done. Oh, my, no. No, indeed. He sat down at a respectable distance and looked at it. It was very tempting, but—well, it didn't seem quite right to Reddy that a piece of meat should be lying out there on the snow.

He cocked his shrewd little head on one side and did some hard thinking.

"When you find things too easily watch out, especially when you find them where they have never been before, and when you can see no reason why they should be there. Now I never have found meat lying around in the Green Forest this way before, and it doesn't seem right. Probably there is a trap hidden there. Farmer Brown's boy is trying to get even with me for stealing that chicken. I think I'll have a look at that meat from the other side."

So Reddy walked around to the other side, taking the greatest care not to go too near lest a trap be hidden where he might step in it. Then he sat down again, cocked his head on one side and studied the meat some more while he went on with his thinking.

"That may be all right, and if I leave it alone someone else will get it, and I'll lose a good meal. Let me see, if there is a trap, where is it likely to be? Farmer Brown's boy never yet has set a trap for me that I didn't find it. If it was on top of this icy crust I would see it. He wouldn't be so stupid as to put it in plain sight. He would break a little hole in the crust, put the trap in that and cover it with snow. It is the only way he could hide a trap unless he has put it under the meat. The first thing to do is to find out if the crust has been broken anywhere."

He sat down at a respectable and looked at it

So Reddy walked round and round the meat, drawing a little nearer and a little nearer, and all the time studying the icy crust. Everywhere it was smooth, hard and glassy just as Jack Frost had made it the night before. So at last Reddy was near enough to the meat to touch it and he found no sign of a trap. His tongue fairly hung out of his mouth with eagerness to seize that piece of meat, but he didn't do it. He lay down flat and studied it some more. He was so close to it now that he could smell it all over, and his keen nose told him just what he had all along suspected — that Farmer Brown's boy had left it there. You see he could smell the scent of Farmer Brown's boy's hands.

Presently he took the edge of it in his teeth, gave a quick yank and jumped back, dropping the meat as he did so. Nothing happened. Reddy gave a great sigh of relief. There was no trap there. Still it was a very suspicious matter. Ah! Was the meat poisoned? He had known of such things. He had great faith in his nose, but not enough to feel sure about the poison. But Granny Fox knew all about poisons. He would take the meat home and let her decide. So Reddy picked the meat up and started for home.

Next story: Old Man Coyote Is Just Too Late.

Top Vacation Plans

with a Permanent by The Avalon. So satisfying for active sports and ideal for the more formal evening hair styles.

Avalon Beauty Shoppe

1104 DOUGLAS STREET

SPENCER DAY

THURSDAY, JULY 7

ON THE BARGAIN HIGHWAY

20 Only—Women's

Tailored Suits

Values to $17.95. SPENCER DAY, Each.... **$9.95**

TAILORED SUITS of all-wool fabrics. Jackets hip length and silk lined. Very smart styles. ODD LINES of a BETTER GRADE. A variety of colorings. —Bargain Highway

25 ONLY

Linen Suits

Regular Price, Each, $3.50. On Sale SPENCER DAY..... **$1**

Sizes 12 to 18 only. Smartly tailored. Suits ideal for Summer wear and very smart in appearance. A real snap. —Bargain Highway

DRESSES OF FLORAL CREPES

Values to $3.98. SPENCER DAY, Each..... **$1.98**

Dresses suitable for afternoon wear. Dark and light shades and a generous range of patterns, colors and sizes. —Bargain Highway

WOMEN'S AND MISSES'

DRESSES

Of Silk Crepes. Regular $2.98 for..... **$1.49**

ODD LINES from our stock of better-grade dresses. All smart styles and various colors. A range of sizes. —Bargain Highway

HOUSE DRESSES

Regular Price 89c. SPENCER DAY..... **49c**

Dresses of floral prints, fast colors and will launder well. Dark and light shades. Sizes 14 to 20. —Bargain Highway

Extra Special . . . Women's

Silk Negligees

Regular Values $4.95. A REAL BIG VALUE for..... **$2.95**

Negligees of rich silks with lustrous finish and beautifully fashioned. Shown in several colors. Quality is apparent in every feature of these fine robes. The values are wonderful SPENCER DAY. —Bargain Highway

FOR SPENCER DAY CLEARANCE

Men's Worsted SUITS

Of Excellent Quality..... **$12.95**

The Suits are worthy of the attention of any man who wants a smart, dressy and good grade suit at a low price. Tailored very smartly in single-breasted style and lined with strong art silk. Brown, blue and grey. Striped or checked patterns. Sizes 36 to 46.

Suits of All-Wool Canadian Tweeds

SPENCER DAY..... **$11.75**

Suits you'll be proud to wear. Single-breasted style and possessing all the smartness that perfect tailoring can give. Art silk lined. Shades are brown or grey. Plain or neat patterns. Sizes 35 to 46. —Bargain Highway

TWEED PANTS FOR MEN

Regular $2.50 Values for..... **$1.98**

Pants of wear-resisting mixed tweeds. Shades of fawn, brown or grey. Check or stripe patterns.

YOUNG MEN'S OR CONSERVATIVE STYLES
Sizes 30 to 44

WORK PANTS OF COTTONADE—Dark grey. Plain or stripe patterns. Sizes 34 to 44. Regular, a pair, $1.50 for..... **$1.00**

BLUE DENIM OVERALL PANTS with five riveted pockets and back strap. Sizes 30 to 46. Regular, a pair, $1.25 for..... **$1.00**

—Bargain Highway

Men's Broadcloth Shirts

Regular Price $1.00 for..... **79c**

Shirts with collar attached and pocket. Plain and fancy patterns—"Layrite" collar. Sizes 15, 16½, 17 and 17½.

MEN'S WORK SHIRTS with collar and pocket. Blue or navy. Sizes 14½ to 17. Each..... **50c**

—Bargain Highway

Men's Sweaters

TWO SPECIAL VALUES

SLEEVELESS SWEATERS—Pullover style. All-wool. Shades blue or white. Sizes 36 to 42. Regular $1.29 for ... **$1.00**

SWEATER COATS—All-wool, with "V" neck and two pockets. Heather shades. Sizes 36 to 44. Regular price $2.50 for..... **$1.98**

—Bargain Highway

Beach and Holiday Wear

For Women and Misses

SHORTS

Of a strong textured white drill. Several styles. Regular, a pair, 85c for..... **50c**

SLACKS

For women and misses. Of a strong cotton drill. Made with cuff bottoms, side pockets and shown in white, brown and navy. Sizes 14 to 20. Regular, a pair, $1.95 for..... **$1.00**

Bathing Suits

All-wool, and this season's styles. A wide range of colors. Regular $1.95 for..... **$1.00**

—Bargain Highway

BLOUSES

Values $1.95 for..... **95c**

Blouses of rayon taffeta in smart over-check patterns. Several styles and colors. Sizes 14 to 38. —Bargain Highway

Summer Millinery

A great assortment of smart Hats—Straws and Summer Felts. A full range of head sizes and Summer shades. Regular $1.89 for..... **$1.00**

—Bargain Highway

WOMEN'S

White Shoes

Regular, a Pair, $2.95 for..... **$2.49**

The Smartest White Shoes of the season are here at this special price, SPENCER DAY.

TIES and PUMPS in a wide range of patterns—in smooth leather and cloth.

Women's Campus Sport Shoes

All-white, blue and white and brown and white. Cork and rubber soles. SPENCER DAY, a pair..... **$1.00**

Men's Sport Oxfords

Regular, a Pair, $2.95. SPENCER DAY..... **$1.95**

All-White, Brown and White Brogues with leather soles—on smart lasts. —Bargain Highway

DAVID SPENCER LIMITED

Men's Felt Hats

HERE'S A SNAP AT, EACH..... **$1.00**

Smart Style Hats with snap brim and art silk lining. Brown, fawn and grey shades. —Bargain Highway

Men's Pyjamas

Regular, a Suit, $1.59 for..... **$1.00**

Broadcloth Pyjamas with lapel collar. Assorted patterns and plain shades. Broken Sizes —Bargain Highway

MEN'S

Combinations

Regular, a Suit, $1.00 for..... **79c**

Turnbull's Rib Cotton Combinations. White with short sleeves and knee length. Button front. Sizes 36 to 44. —Bargain Highway

MEN'S

Swim Trunks

Special, a Pair..... **98c**

Wool Trunks with support and white belt. Brown, blue, maroon and black. Sizes 30 to 36. —Bargain Highway

MEN'S

Cotton Socks

2 Pairs for **25c**

Summer-Weight Socks in many patterns. Sizes 10 to 11½. —Bargain Highway